

# CipherLab Reference Manual

RK25 Mobile Computer  
Android 7.0, Nougat

Version 1.00





---

Copyright © 2018 CIPHERLAB CO., LTD.  
All rights reserved

The software contains proprietary information of its owner; it is provided under a license agreement containing restrictions on use and disclosure and is also protected by copyright law. Reverse engineering of the software is prohibited.

Due to continued product development, this information may change without notice. The information and intellectual property contained herein is confidential between the owner and the client and remains the exclusive property of the owner. If having any problems in the documentation, please report them to us in writing. The owner does not warrant that this document is error-free.

No part of this publication may be reproduced, stored in a retrieval system, or transmitted in any form or by any means, electronic, mechanical, photocopying, recording or otherwise without the prior written permission of the owner.

For product consultancy and technical support, please contact the local sales representative. Also, visit our website for more information.

All brand, logo, product and service, and trademark names are the property of their registered owners.

Google, Android, Google Play, YouTube and other marks are trademarks of Google Inc.

The editorial use of these names is for identification as well as to the benefit of the owners, with no intention of infringement.

CIPHERLAB logo is a registered trademark of CIPHERLAB CO., LTD.. All other brands, products and services, and trademark names are the property of their registered owners. The editorial use of these names is for identification as well as to the benefit of the owners, with no intention of infringement.

CIPHERLAB CO., LTD.  
Website: <http://www.CipherLab.com>

---



## IMPORTANT NOTICES

---

### FOR USA

This equipment has been tested and found to comply with the limits for a **Class B** digital device, pursuant to Part 15 of the FCC Rules. These limits are designed to provide reasonable protection against harmful interference in a residential installation. This equipment generates, uses and can radiate radio frequency energy and, if not installed and used in accordance with the instructions, may cause harmful interference to radio communication. However, there is no guarantee that interference will not occur in a particular installation. If this equipment does cause harmful interference to radio or television reception, which can be determined by turning the equipment off and on, the user is encouraged to try to correct the interference by one or more of the following measures:

- ▶ Reorient or relocate the receiving antenna.
- ▶ Increase the separation between the equipment and receiver.
- ▶ Connect the equipment into an outlet on a circuit different from that to which the receiver is connected.
- ▶ Consult the dealer or an experienced radio/TV technician for help.

This device complies with Part 15 of the FCC Rules. Operation is subject to the following two conditions: (1) This device may not cause harmful interference, and (2) this device must accept any interference received, including interference that may cause undesired operation.

#### **FCC Caution:**

Any changes or modifications not expressly approved by the party responsible for compliance could void the user's authority to operate this equipment.

This transmitter must not be co-located or operating in conjunction with any other antenna or transmitter.

Find the certificate information from:

**Setup → About Phone → Regulatory information**



**Tested to Comply with FCC Standards**

***FOR HOME OR OFFICE USE***

## FOR PRODUCT WITH LASER

- ▶ This laser component emits FDA / IEC Class 2 laser light at the exit port. Do NOT STARE INTO BEAM DIRECTLY.
- ▶ Do not aim the beam at the eyes.
- ▶ Any adjustments or performance excluding those specified herein may result in hazardous laser light exposure.



## ENVIRONMENT

- ▶ Operate the mobile computer at ambient temperatures from -20°C to 50°C and with humidity range from 10% to 90%.
- ▶ Store the device at ambient temperatures from -30°C to 70°C and with humidity range from 5% to 95%.
- ▶ Charge the device at ambient temperatures from 0°C to 40°C.
- ▶ This device is built with a dust-proof and splash-proof structure that conforms to protection class IP65.

## SPECIFIC ABSORPTION RATE (SAR) INFORMATION

The product complies with the FCC / Canada portable RF exposure limit set forth for an uncontrolled environment and are safe for intended operation as described in this manual. The further RF exposure reduction can be achieved if the products can be kept as far as possible from the user body or set the device to lower output power if such function is available.

For body-worn operating conditions please use belt-clips, holsters, and/or accessories that have no metallic component in the assembly and must provide at least 10mm separation between the device and the user's body.

- ▶ FCC SAR Value (Standard limit is 1.6 W/Kg)
- ▶ USA (1g): Max. 0.52 W/Kg

A minimum separation distance of 0.5 cm must be maintained between the user's body and the device, including the antenna during body-worn operation to comply with the RF exposure requirements in Europe.

To compliance with RF Exposure requirements in Europe, third-party belt-clips, holsters or similar accessories used by this device should not contain any metallic components. The use of accessories that do not satisfy these requirements may not comply with RF exposure requirements, and should be avoided.

- ▶ CE SAR Value (Standard limit is 2 W/Kg)
- ▶ EU (10g): Max. 1.03 W/Kg

### ▶ 台灣 NCC 注意事項

第十二條 經型式認證合格之低功率射頻電機，非經許可，公司、商號或使用者不得擅自變更頻率、加大功率或變更原設計之特性及功能。

第十四條 低功率射頻電機之使用不得影響飛航安全及干擾合法通信；經發現有干擾現象時，應立即停用，並改善至無干擾時方得繼續使用。

前項合法通信，指依電信法規定作業之無線電通信。

低功率射頻電機需忍受合法通信或工業、科學及醫療用電波輻射性電機設備之干擾。

註：若要減少電磁波影響，請妥適使用。SAR 標準值 2.0W/Kg；送測產品實測值為：0.882W/Kg。

## SAFETY PRECAUTIONS



### **Warning statement:**

A pleine puissance, l'écoute prolongée du baladeur peut endommager l'oreille de l'utilisateur.

To prevent possible hearing damage, do not listen at high volume levels for long periods.

使用過度，恐傷害視力。

### **RISK OF EXPLOSION IF BATTERY IS REPLACED BY AN INCORRECT TYPE. DISPOSE OF USED BATTERIES ACCORDING TO THE INSTRUCTIONS.**

#### **For people's safety**

- ▶ Do not listen at high volume levels for long periods to prevent possible hearing damage.
- ▶ Do not operate this device while walking, cycling or car driving.

#### **For the equipment**

- ▶ Do not use any batteries or charging devices which are not originally sold or manufactured by CIPHERLAB CO., LTD.
- ▶ Do not replace the battery with an incorrect type, to avoid the risk of heat generation, fire, or explosion.
- ▶ Do not disassemble, incinerate or short circuit the battery.
- ▶ Do not touch the contact pins of the battery pack.
- ▶ Do not expose the mobile computer or battery to any flammable sources.
- ▶ Do not expose the mobile computer to extreme temperatures or soak it in water.
- ▶ Do not use any pointed or sharp objects against the screen surface.
- ▶ Do not use the styluses which are not supplied or approved by CIPHERLAB CO., LTD., to prevent possible scratches to the touch screen.
- ▶ Water residue on the touch screen may cause abnormal behaviors or the fall of its sensitivity levels.
- ▶ On the surface of the terminal and the barcode reading window, the fog or water drops caused by low temperatures may influence barcode reading.
- ▶ Do not use bleaches or cleaners to clean the device. Use a clean, wet cloth instead.

## BATTERY

- ▶ The main battery may not be charged to full for shipment. Charge the main battery to full before using the mobile computer for the first time.
- ▶ **Main battery:** The main battery powers the mobile computer to work. It takes approximately 4 hours to charge an empty main battery to full. For the first time charging the main battery, please charge it for at least 8 to 12 hours. The charging LED above the screen will light up in red while charging and will turn green when charging is complete.
- ▶ When the main battery is removed, RTC retention will be maintained for at least 30 minutes.
- ▶ **Backup battery:** The backup battery is mounted on the main board. Its role is to temporarily keep the mobile computer in suspension when the main battery is drained out so data in DRAM will be retained. The backup battery takes approximately 3.5 hours to charge to full by the main battery or power adapter.
- ▶ The allowed battery charging ambient temperature is between 0°C to 40°C. It is recommended to charge the battery at room temperature (18°C to 25°C) for optimal performance.
- ▶ Please note that battery charging stops when ambient temperature drops below 0°C or exceeds 40°C.
- ▶ In order to prevent system from shutting down after the battery is drained out, keep a fresh battery for replacement at all times, or connect the mobile computer to an external power.
- ▶ If there are drippings or dust on the device or battery pack, wipe them away with a soft clean cloth before battery replacement.
- ▶ Turn off the power before battery replacement.
- ▶ If you want to put away the mobile computer for a period of time, remove the battery pack from the mobile computer's battery compartment. Store the mobile computer and battery pack separately.
- ▶ Recycle batteries in a proper way for the green-environment issue.

## SCANNER

- ▶ Scan a 1D barcode
  - 1) Open **ReaderConfig** and tap **Scan Test** on the menu bar.
  - 2) Aim the scanning window at the barcode to read. Move the device, having the barcode located in the center of the scanning area.
  - 3) Press any of the two side triggers. The scanning light beams to read the printed barcodes. The buzzer beeps after scanning. The scanning light goes off once the data is decoded, or when the decode timeout period has passed.
  
- ▶ Scan a 2D barcode
  - 1) Open **ReaderConfig** and tap **Scan Test** on the menu bar.
  - 2) Aim the scanning window at the barcode to read. Move the device, having the barcode located in the center of the scanning area.
  - 3) Press any of the two side triggers. The scanning light beams to read the printed barcodes. The buzzer beeps after scanning. The scanning light goes off once the data is decoded, or when the decode timeout period has passed.



## CONNECTION

### **Via Bluetooth or WLAN**

- ▶ Connection may fail when the mobile computer is around other wireless machines or power cables as the radio frequencies of those may cause interferences.
- ▶ If communication fails, move the devices much closer to each other, and try to communicate again
- ▶ After turning on, Bluetooth power is sustained even when the mobile computer is suspended. However, if the power mode is switched to Airplane Mode, Bluetooth power will be turned off regardless of the settings.

### **To a Charging & Communication Cradle**

- ▶ Do not insert the mobile computer to a Charging & Communication Cradle if water or drippings are staying on the device.
- ▶ The LED indicator on a Charging & Communication Cradle shows the status of battery charging only; the status of terminal charging is shown on the device itself.
- ▶ Not Charging could be the result of battery damage, battery's failure to touch the connector or AC plug coming off.
- ▶ Charging error could be due to high battery temperature.

## CARE & MAINTENANCE

- ▶ This mobile computer is intended for industrial use. The mobile computer is rated IP65, however, damage may be done to the mobile computer if it is exposed to extreme temperatures or soaked in water.
- ▶ When the body of the mobile computer gets dirty, use a clean, wet cloth to wipe off dust and debris. DO NOT use bleaches or cleaners.
- ▶ Use a clean, non-abrasive, lint-free cloth to wipe dust off the LCD touch screen. DO NOT use any pointed or sharp objects against the surface. Always keep the LCD dry.
- ▶ If you want to put away the mobile computer for a period of time, download the collected data to a host computer, and then remove the battery pack from the mobile computer's battery compartment. Store the mobile computer and battery pack separately.
- ▶ If you encounter malfunction on the mobile computer, write down the specific scenario and consult your local sales representative.

**E-LABLE**

Mobile Computer  
Model : RK25

**US**

FCC ID : Q3N-RK25



This device complies with Part 15 of the FCC Rules.  
Operation is subject to the following two conditions:  
(1) This device may not cause harmful interference, and  
(2) this device must accept any interference received,  
including interference that may cause undesired operation.

**TW**

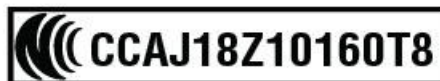

減少電磁波影響,請妥適使用

## CE DECLARATION



# Declaration of Conformity

*Manufacturer*

**CIPHERLAB Co., Ltd.**  
 12F., 333, Dunhua S. Rd., Sec. 2  
 Taipei, Taiwan 106, R.O.C.  
 Tel: +886 2 8647 1166  
<http://www.cipherlab.com>

**CipherLab Europe**  
 Flight Forum 40,  
 5657 DB Eindhoven, The Netherlands  
 Tel: +31 (0) 40 295 1510  
<http://www.cipherlab.eu>

*Type of Equipment***Mobile Computer***Model(s) Declared***RK25***Initial Year of Manufacture* **2018***CE issued date* **2018.04.10**

Reference to the specification under which conformity is declared in accordance with Council Directive- 2014/30/EU(EMC), 2014/35/EU(LVD), 2011/65/EU (RoHS), 1999/519/EC (EMF), 2014/53/EU(RED).

EN 300 328 V2.1.1	EN 301 489-3 V2.1.1
EN 303 413 V1.1.0	EN 50566:2013 AC:2014
EN 301 511 V12.1.1	EN 301 489-52 V1.1.0
EN 301 908-2 V11.1.1	EN 301 489-1 V2.1.1
EN 50360 :2001 A1:2012	EN 301 489-17 V3.1.1
EN 300 330 V2.1.1	EN 301 489-19 V2.1.0
EN 55024 : 2010 + A1:2015	EN 301 908-1 V11.1.1
EN 55032: 2015+AC:2016	EN 62479:2010
EN 60950-1 : 2006+A2:2013	EN 61000-3-2 :2014
EN 301 893 V2.1.1	EN 61000-3-3 :2013
EN 301 908-13 V11.1.1	

*I the undersigned, hereby declare that the equipment specified above conforms to the above Directive(s) and Standard(s).*

*The Notified Body Telefication B.V., with Notified Body number 0560 performed: choose applicable Modules: B+C*

*Where applicable:*

*The issued EU-type examination certificate: note certificate number*

*Manufacture Signature*



*Full Name :Herbie Jiang*

*Title : Manager*

*Date: 2018.04.10*

# RELEASE NOTES

---

Version	Date	Notes
1.00	Aug. 02, 2018	Initial release

# CONTENTS

---

- IMPORTANT NOTICES..... - 1 -**
  - For USA ..... - 1 -
  - For Product with Laser ..... - 2 -
  - Environment ..... - 2 -
  - Specific Absorption Rate (SAR) information ..... - 2 -
  - Safety Precautions ..... - 3 -
    - Battery..... - 4 -
    - Scanner..... - 4 -
    - Connection..... - 5 -
    - Care & Maintenance ..... - 5 -
    - E-Lable ..... - 6 -
    - CE Declaration..... - 7 -
- RELEASE NOTES ..... - 8 -**
- INTRODUCTION ..... 13**
  - Features..... 14
  - Inside the Package..... 14
  - Accessories..... 14
  - Related Documentation..... 14
- QUICK START ..... 15**
  - 1.1. Overview ..... 16
    - 1.1.1. Install/ Remove Battery ..... 18
    - 1.1.2. Installing SIM Card, SAM Card and Memory Card ..... 21
    - 1.1.3. Power On/Off Mobile Computer ..... 23
    - 1.1.4. Homescreen Selection ..... 24
    - 1.1.5. Using Hardware Buttons ..... 25
    - 1.1.6. Connecting Headset..... 26
  - 1.2. Charging & Communication ..... 27
    - 1.2.1. Charge Mobile Computer ..... 27
    - 1.2.2. Wired Data Transmission ..... 34
    - 1.2.3. Using Wireless Networks..... 35
- USING RK25 MOBILE COMPUTER ..... 36**
  - 2.1. Battery ..... 37
    - 2.1.1. Battery Status Indicators..... 38
    - 2.1.2. Monitor Battery Level ..... 40

2.1.3.	Replace Main Battery .....	46
2.1.4.	Power Management .....	49
2.1.5.	Battery Precautions .....	51
2.2.	Memory .....	52
2.2.1.	Check Memory Usage.....	53
2.2.2.	Manage Storage Space .....	54
2.3.	Touch Screen .....	62
2.3.1.	Screen Brightness .....	62
2.3.2.	Screen rotation .....	63
2.3.3.	Screen Timeout Settings.....	67
2.3.4.	Text Size .....	68
2.3.5.	Display Size .....	69
2.4.	Notifications.....	70
2.4.1.	Status LED .....	70
2.4.2.	Audio.....	70
2.4.3.	Sounds and Vibration .....	71
2.5.	Date and Time .....	74
2.6.	Language & Keyboard Input .....	75
2.6.1.	Change Display Language.....	75
2.6.2.	On-screen Keyboard .....	77
2.7.	Physical Keypad.....	84
2.7.1.	Basic Key.....	85
2.7.2.	Alpha Key .....	86
2.7.3.	Function Key (only for 25-key Model).....	88
2.7.4.	Shift Keys .....	89
2.7.5.	Key Functions in Different Modes .....	90
2.7.6.	Keypad Lock.....	93
2.7.7.	Keypad backlight .....	94
2.8.	Sound and Volume .....	95
2.9.	Data Capture.....	96
2.9.1.	Barcode Reader .....	96
2.9.2.	Digital Camera .....	96
<b>BASIC OPERATION .....</b>		<b>97</b>
3.1.	Home Screen .....	98
3.1.1.	Customize Home Screen.....	100
3.2.	Status Bar .....	111
3.2.1.	Icons on Status Bar .....	112
3.2.2.	Open Quick Setting Menu .....	114
3.2.3.	Open Notifications Drawer.....	117
3.3.	Manage Applications.....	119

3.3.1.	Application Menu.....	119
3.3.2.	Current Applications.....	121
3.4.	Suspend & Lock.....	122
3.4.1.	Suspend Device.....	122
3.4.2.	Lock Device.....	123
3.5.	OS Update.....	125
3.6.	Back up Your Data.....	127
3.7.	Reset to Factory Default.....	128
<b>WIRELESS RADIOS.....</b>		<b>131</b>
4.1.	Use Wireless Wide Area Network.....	132
4.1.1.	Share WWAN Data.....	134
4.1.2.	Data Connection Settings.....	140
4.1.3.	SIM Card Settings.....	141
4.2.	Use Wireless Local Area Network (Wi-Fi).....	142
4.2.1.	Connect to Wi-Fi Network.....	142
4.2.2.	Manually Add Wi-Fi Network.....	143
4.2.3.	Advanced Wi-Fi Settings.....	144
4.2.4.	Configure Wi-Fi.....	145
4.2.5.	Configure Proxy Server.....	146
4.2.6.	Use Static IP Address.....	146
4.2.7.	Connect With Wi-Fi Protected Setup (WPS).....	146
4.2.8.	Modify Wi-Fi Network.....	147
4.2.9.	Disconnect Wi-Fi Network.....	147
4.3.	Use Bluetooth.....	148
4.3.1.	Bluetooth Profiles.....	148
4.3.2.	Turn On Bluetooth.....	149
4.3.3.	Change Bluetooth Name.....	150
4.3.4.	Pair Bluetooth Devices.....	151
4.3.5.	Unpair Bluetooth Device.....	151
4.4.	Use Near Field Communications.....	152
<b>USING THE PHONE.....</b>		<b>155</b>
5.1.	SIM Card Management.....	156
5.2.	Phone Application.....	159
5.2.1.	Phone Interface.....	159
5.2.2.	Place Call.....	161
5.2.3.	During A Call.....	162
5.2.4.	Receive Incoming Call.....	164
5.2.5.	Check Missed Calls.....	165
5.2.6.	Call History.....	166
5.2.7.	Call Settings.....	167

- 5.2.8. Make Multi-Party Calls.....168
- 5.3. Audio Modes .....169
- 5.4. In-call Volume .....170
- USING READER CONFIGURATION UTILITY ..... 171**
- 6.1. Configure Reader.....172
  - 6.1.1. General Settings .....173
  - 6.1.2. Symbology .....180
  - 6.1.3. Miscellaneous.....183
  - 6.1.4. Reader Config Option Menu.....184
- 6.2. Read Printed Barcodes .....191
- SPECIFICATIONS ..... 193**
- Platform, Processor & Memory.....193
- Communication & Data Capture .....194
- Electrical Characteristics .....195
- Physical Characteristics .....195
- Environmental Characteristics .....196
- Programming Support.....197
- APPENDIX I..... 198**
- Scan Engine Settings .....198
  - Symbologies Supported .....198
- APPENDIX II..... 201**
- 2D Imager .....201
  - Symbology Settings.....201
- APPENDIX III..... 212**
- Open Source License .....212



## INTRODUCTION

---

The **RK25** mobile computer, powered by Android 7.0 Nougat, is light-weight, easy to use, providing powerful and handy tools for the purpose of delivering flexibility in customization.

Specifically designed to work as an industrial PDA, it provides rich options of data collection, voice and data communication, long-lasting working hours, and so on. Its large color transmissive display guarantees ease in reading in all lighting conditions. Integrated with Bluetooth Class II, v4.1 and v2.1+EDR, 802.11 b/g/n and 802.11 a/ac/n networking technologies, the mobile computer also includes a GSM/GPRS/EDGE/WCDMA/UMTS/HSDPA/HSUPA/HSPA+/LTE module to gain greater speeds and optimal mobility. In particular, an integrated GPS receiver is made available for use with third-party location-based applications.

This manual serves to guide you through how to install, configure, and operate the mobile computer. The [Care & Maintenance](#) section is specifically crucial for those who are in charge of taking care of the mobile computer.

We recommend you to keep one copy of the manual at hand for quick reference or maintenance purposes. To avoid any improper disposal or operation, please read the manual thoroughly before use.

## FEATURES

- ▶ Built tough to survive drop test and sealed against moisture/dust to industrial standard IP65.
- ▶ Android 7.0 Nougat operating system with a powerful Cortex 1.45 GHz Quad-Core processor
- ▶ 16GB eMMC flash memory to store OS and software programs
- ▶ 2GB LPDDR3 SDRAM to store and run programs, as well as store program data
- ▶ One expansion slot for microSDHC card up to 32GB and microSDXC card up to 64GB.
- ▶ Built-in 8.0 Megapixel rear camera with white LED for flash and auto focus.
- ▶ Left and right side triggers for ambidextrous scanning
- ▶ Total wireless solution — connectivity includes Bluetooth Class II, v4.1 and v2.1+EDR, 802.11 b/g/n and 802.11 a/ac/n networking, GSM/GPRS/EDGE/WCDMA/UMTS/HSDPA/HSUPA/HSPA+/LTE, and near field communication (NFC)
- ▶ A 4.0 inch, LCD, Corning Gorilla Glass 3 display with 480x800 pixels to deliver excellent visibility in all lighting conditions
- ▶ Configurable feedback indicators including speaker and vibrator
- ▶ Built-in scan engine setting tool Reader Configuration which serves out-of-the-box keyboard wedge functionality

## INSIDE THE PACKAGE

The following items are included in the kit package. Save the box and packaging material for future use in case you need to store or ship the mobile computer.

- ▶ RK25 Mobile Computer
- ▶ USB Cable (optional)
- ▶ Snap-on Cable (optional)
- ▶ AC Power Adaptor (optional)
- ▶ Hand Strap (optional)
- ▶ Quick Start Guide

## ACCESSORIES

- ▶ 1-slot Charging + Communication Cradle
- ▶ Pistol Grip

## RELATED DOCUMENTATION

Log in to **GoBetween** to access related documentation about the RK25 mobile computer from the CipherLab Central Service (CCS) platform. Download the **GoBetween desktop** or mobile device application, or launch the GoBetween Lite web application from the following site: <http://ccs.cipherlab.com/>.

# Chapter 1

## QUICK START

---

This chapter helps you get ready for starting using the mobile computer.

### IN THIS CHAPTER

---

1.1 Overview .....	16
1.2 Charging & Communication .....	27

1.1. OVERVIEW

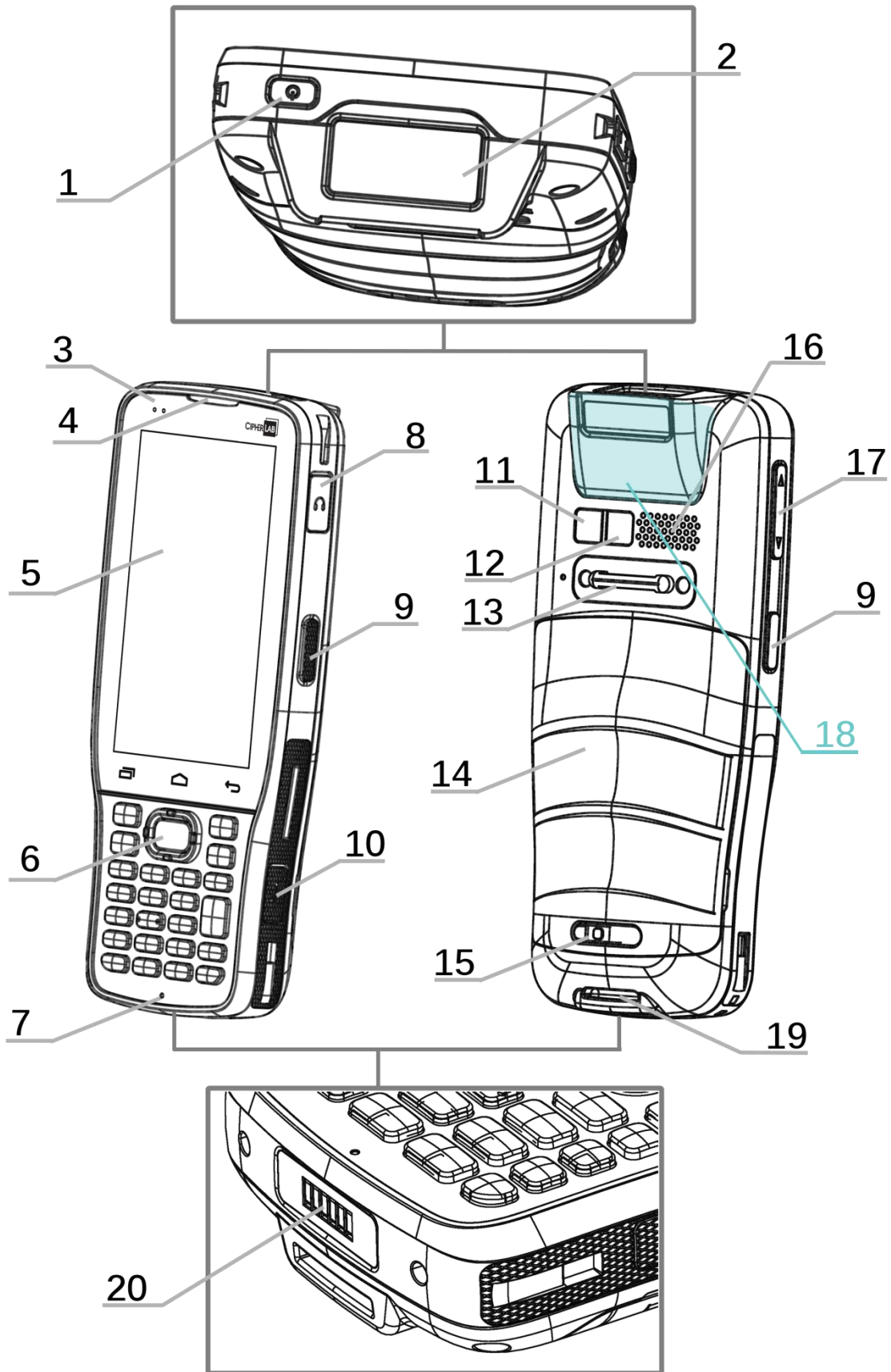

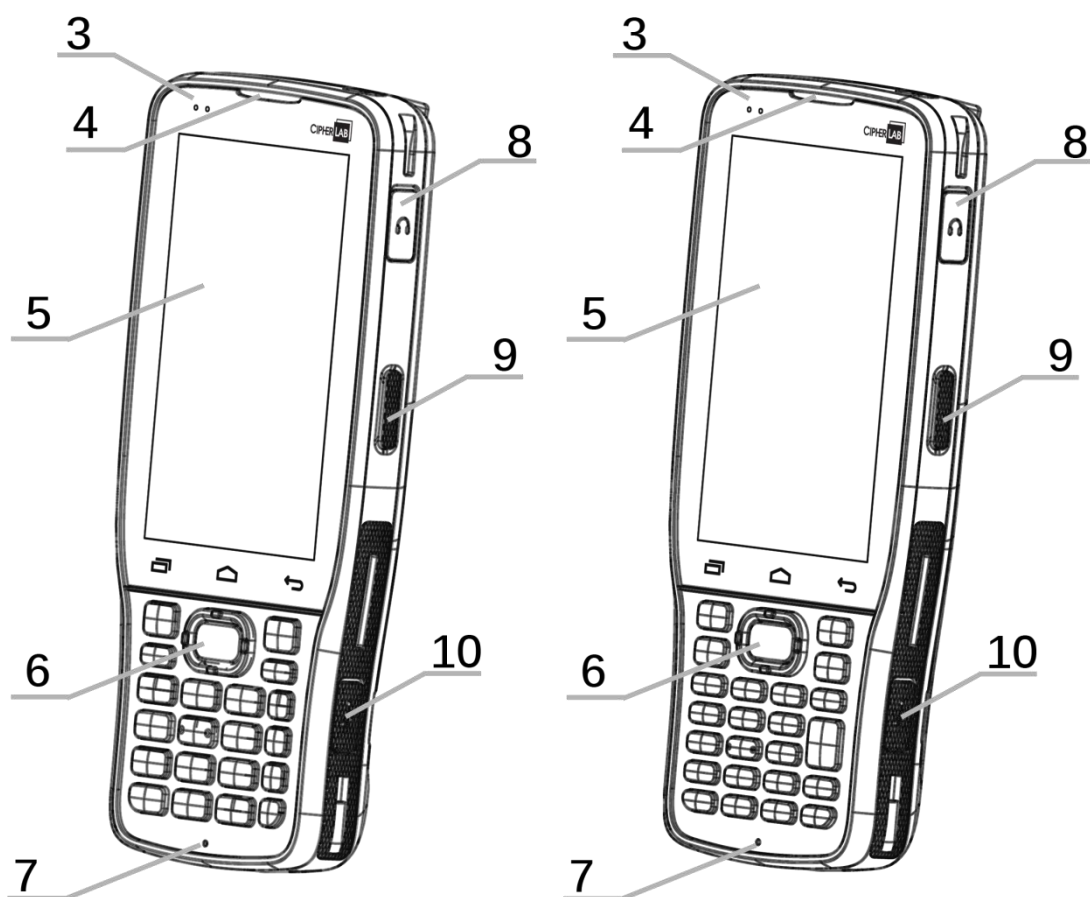

25-key Model

28-key Model

No.	Description	No.	Description
1	Power Button	2	Scan Window
3	Status LED	4	Receiver
5	Touchscreen	6	Scan Key
7	Microphone	8	Headset Jack
9	Side-Trigger	10	Micro USB Port
11	Camera	12	Camera Flash
13	Wrist Band Cover	14	Battery
15	Battery Cover Latch and Lock	16	Speaker
17	Volume Buttons	18	NFC Detection Area
19	Wrist Band Hole	20	Charging & Communication Pins

Note: Please refer to [“Physical Keypad”](#) for the difference between **28-key Model** and **25-key Model**.

### 1.1.1. INSTALL/ REMOVE BATTERY

For shipping and storage purposes, the mobile computer and the main battery are saved in separate packages.

**Note:**

**Any improper handling may reduce the battery life.**

To install the main battery:

- 1) Keep pressing down the lock button and slide the battery latch rightward to unlock it.

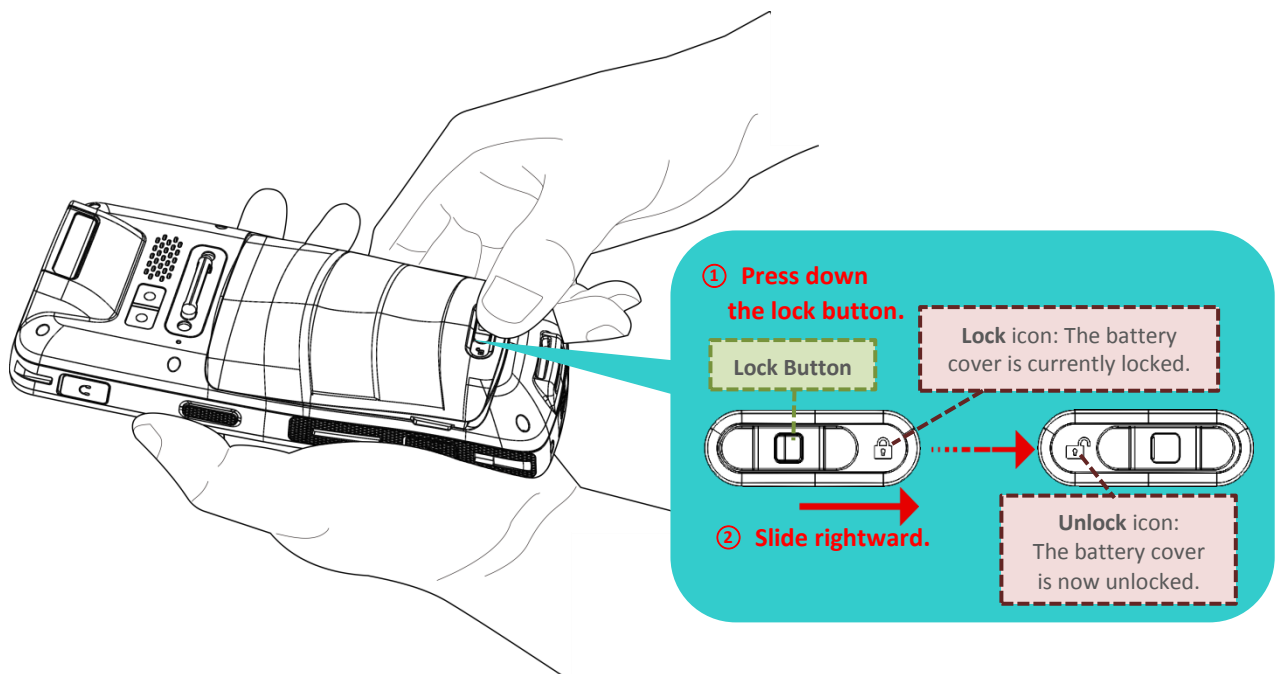

- 2) Once the battery cover is unlocked, it slightly tilts up and is ready to be removed.

By holding the two sides of the battery cover, lift up the main battery (which is with the battery cover) from its lower end to remove it.

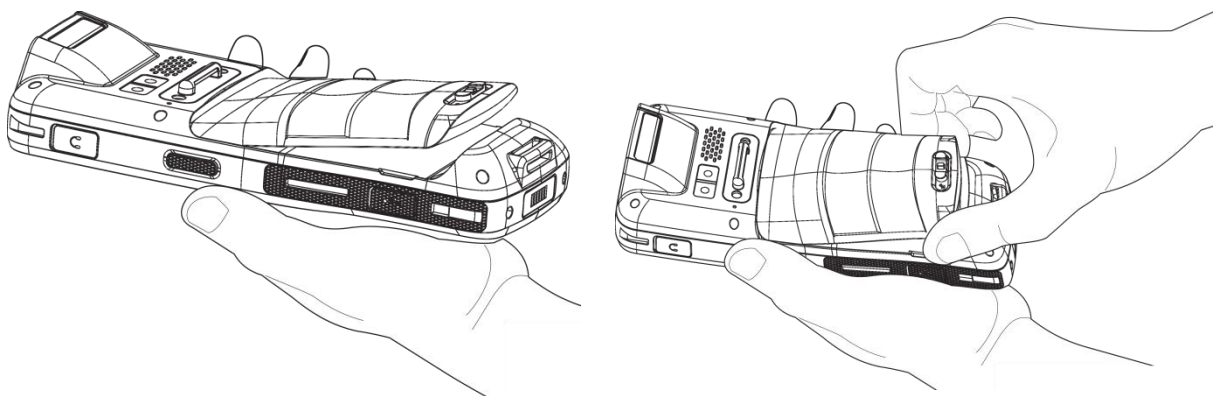

- 3) Insert a fully-charged main battery from its upper end, and then press down the lower edge of the battery.

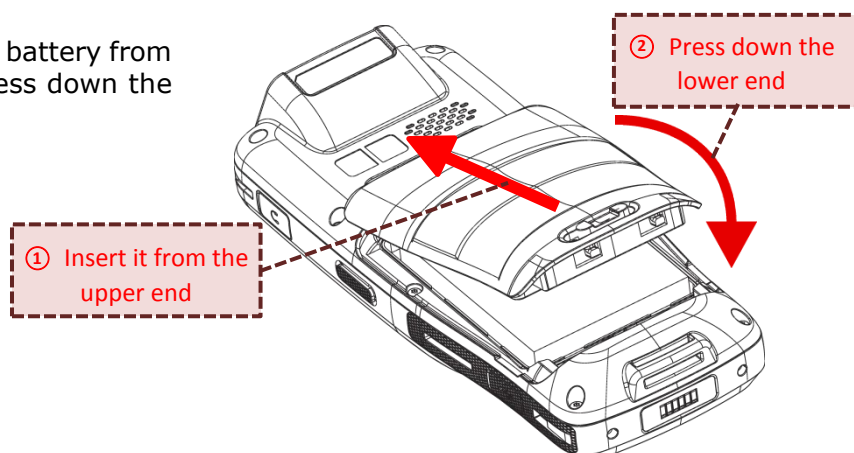

- 4) Slide the battery latch leftward to "Lock" position.

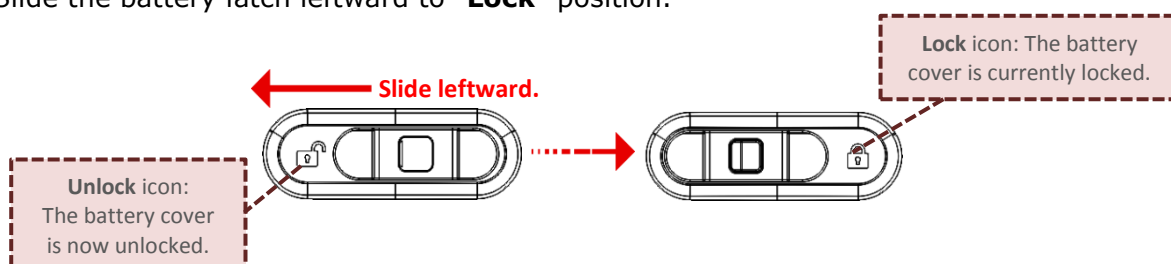

**Warning:**

- (1) Make sure the battery latch is at the "Lock" position before powering on the device.
- (2) For initial use, insert a charged battery, lock the battery cover in place, and then press the Power key to power on the mobile computer.

## REMOVE BATTERY

- 1) Keep pressing down the lock button and slide the battery latch rightward to unlock it.

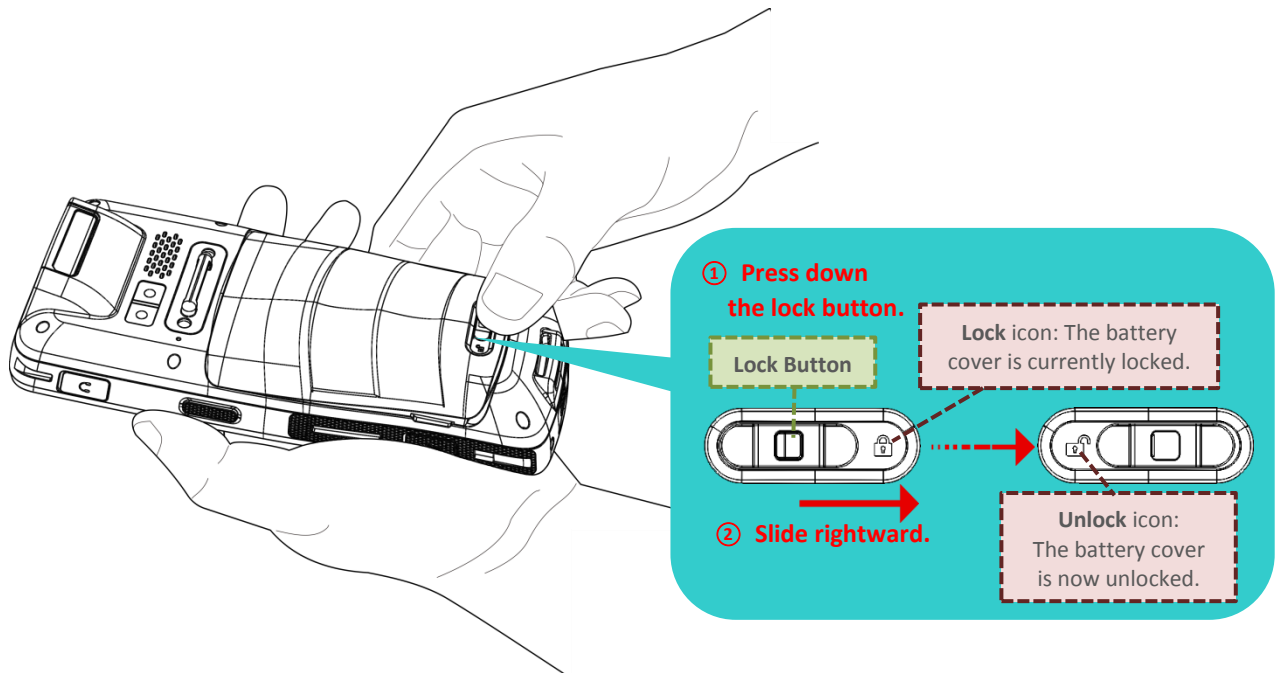

- 2) Once the battery cover is unlocked, it slightly tilts up and is ready to be removed.

By holding the two sides of the battery cover, lift up the main battery (which is with the battery cover) from its lower end to remove it.

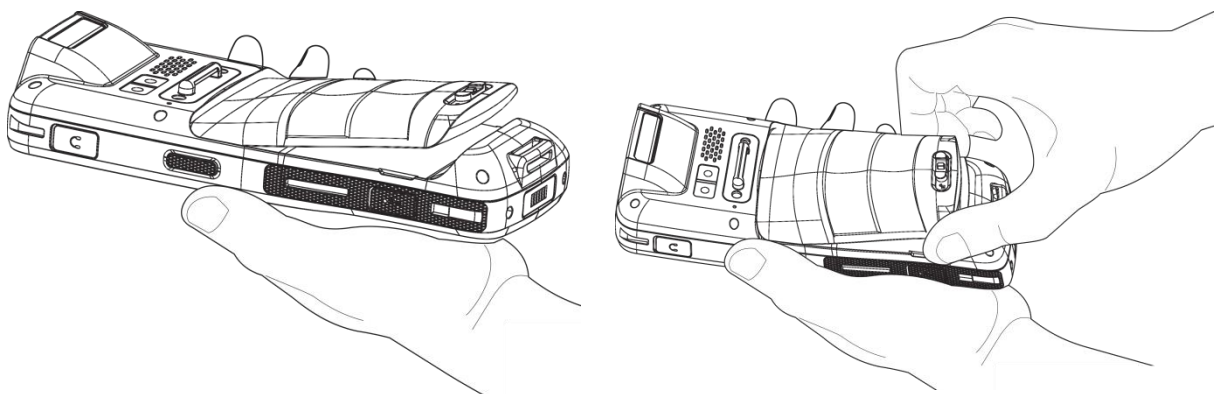



### 1.1.2. INSTALLING SIM CARD, SAM CARD AND MEMORY CARD

The RK25 mobile computer is equipped with two SIM card slots (SIM 2 slot is compatible with SAM card) and one memory card slot.

To insert the cards:

- 1) Remove the battery as described in [Remove Battery](#).
- 2) Slide the hinged cover backward, and swing the top to open.

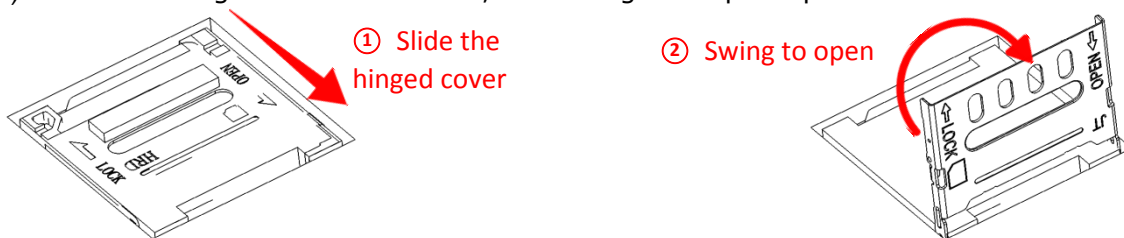

- 3) Place the card into the slot with its metal contacts downward.
- 4) Close the hinged cover, and then push it toward to lock.

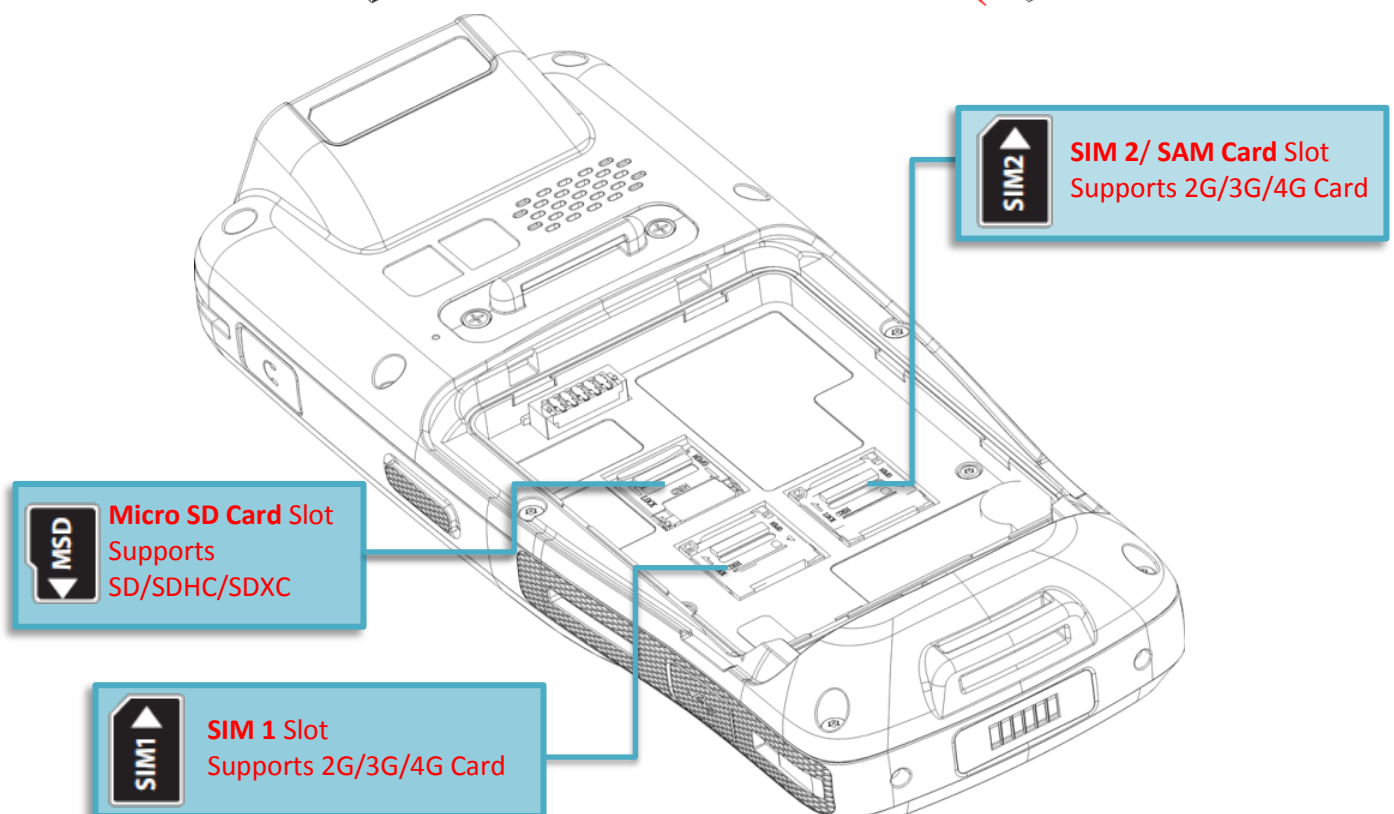
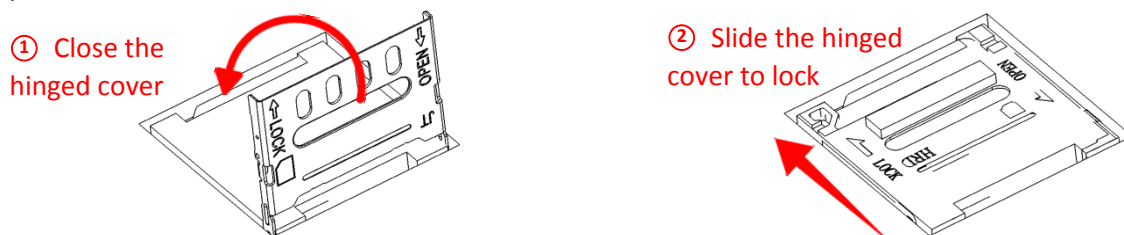

- 5) Replace the battery cover and push the battery latch back to the "Lock" position.

**Note:**

Both SIM1 and SIM2 card slots support 2G/3G/4G cards. However, you can have 3G/4G data transmission on either SIM but not on both at the same time. Refer to [SIM Card Management](#) for details on managing dual SIM cards.

---

## REMOVE CARDS

- 1) Remove the battery cover as described in [Remove Battery](#).
- 2) Slide the hinged cover backward, and swing the top to open.

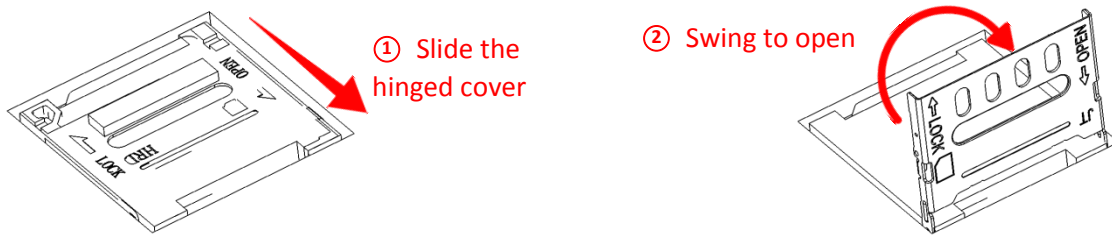

- 3) Take out the cards directly from their slots.
- 4) Close the hinged cover, and then push it toward to lock.

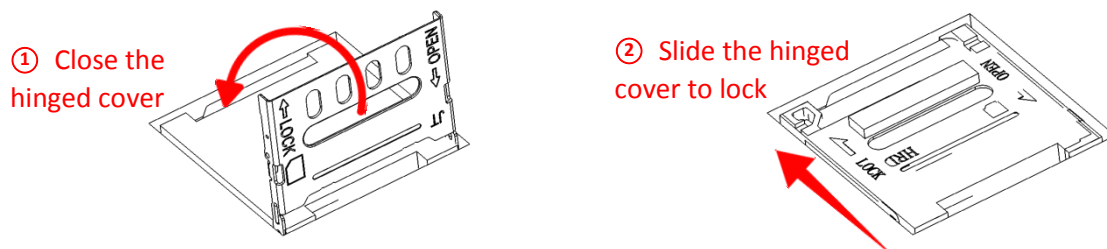

- 5) Replace the battery cover and push the battery latch back to the "Lock" position.

### 1.1.3. POWER ON/OFF MOBILE COMPUTER

#### POWER ON

To power on the mobile computer, press and hold the power button  located on the top end of the device. The mobile computer will turn on and show the [Home Screen](#) after splash screen.

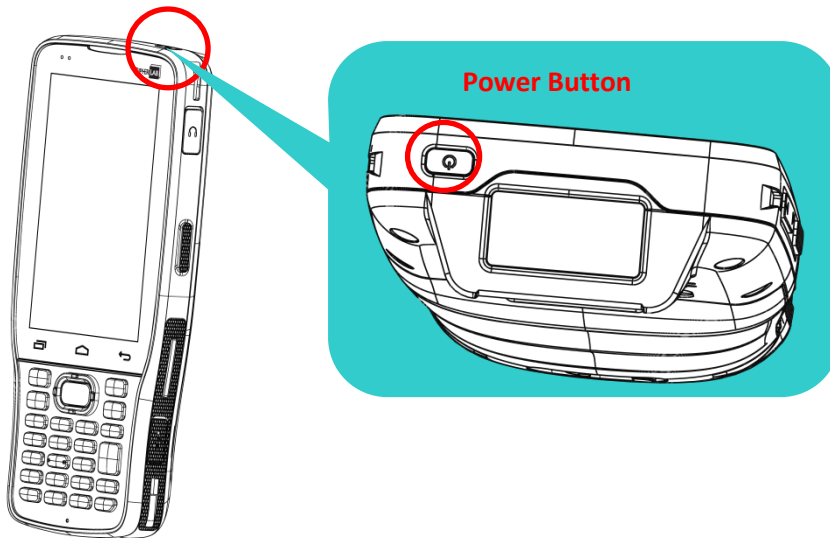

#### Note:

For the mobile computer to power on, the battery cover must be secured in place.

#### POWER OFF

To power off the mobile computer, press and hold the power button  for more than three seconds. A menu will appear on-screen which allows you to power off the device. Make sure all user data and tasks have been stored before tapping on **Power off**.

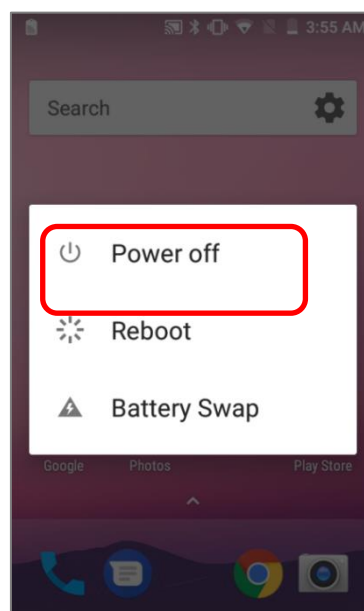

### 1.1.4. HOMESCREEN SELECTION

Upon the first time you launch the system, a **Select Home app** window will pop up to request your immediate choice of home screen. By selecting "**AppLock**", you will directly enter AppLock application (please refer to *AppLock User Guide* for detailed instructions on AppLock settings) to start configuring the interface provided to normal users of this device; by selecting "**Launcher**", you will enter the default Android 7.0 home screen.

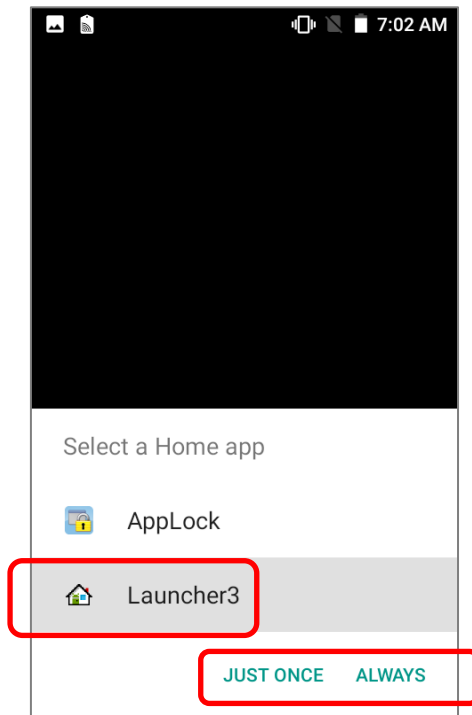



### 1.1.5. USING HARDWARE BUTTONS

Beneath the LCD display are three hardware buttons that deliver the following functions:

**28-key Model**

**25-key Model**



Button	Function	Description
	<b>Back</b> button	Returns to the previous screen or closes the active window or keyboard.
	<b>Home</b> button	Displays the Home screen.
	<b>Recent apps</b> button	Opens a list of recently used applications.

### 1.1.6. CONNECTING HEADSET

The headset jack is located on the upper right side of the mobile computer. You can use the headset for audio playback or communication via the phone application, audio instant messaging, etc.

- 1) Flip up the rubber cover.
- 2) Connect the headset to the headset jack.
- 3) Once the headset is removed, please replace the rubber cover.

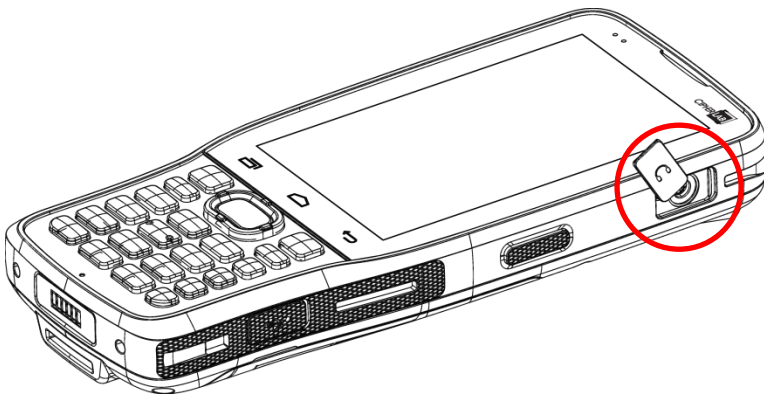

## 1.2. CHARGING & COMMUNICATION

### 1.2.1. CHARGE MOBILE COMPUTER

The main battery may not be charged to full for shipment. When you first receive the kit package, you will need to charge the main battery to full before using the mobile computer. You may use the Snap-on Charging Cable or Charging & Communication Cradle along with a power adapter to charge the mobile computer.

Your device can also be charged by connecting to a host computer using the USB cable. It's slower than charging using the supplied snap-on cable or Charging & Communication Cradle.

#### CHARGING TIME

▶ **Main battery:**

The main battery powers the mobile computer to work. It takes approximately 4 hours to charge an empty main battery to full. For the first time charging the main battery, please charge it for at least 8 to 12 hours. The charging LED above the screen (located on the left) will light up in red while charging and will turn green when charging is complete.

When the main battery is removed, RTC retention will be maintained for at least 30 minutes.

▶ **Backup battery:**

The backup battery is mounted on the main board. Its role is to temporarily keep the mobile computer in suspension when the main battery is drained out so data in DRAM will be retained. The backup battery takes approximately 3.5 hours to charge to full by the main battery or power adapter.

#### CHARGING TEMPERATURE

The allowed battery charging ambient temperature is between 0°C to 40°C. It is recommended to charge the battery at room temperature (18°C to 25°C) for optimal performance.

Please note that battery charging stops when ambient temperature drops below 0°C or exceeds 40°C.

### OPERATION ON BATTERY POWER

When Bluetooth Class II, v4.1 and v2.1+EDR, 802.11 b/g/n and 802.11 a/ac/n networking, GSM/GPRS/EDGE/WCDMA/UMTS/HSDPA/HSUPA/HSPA+/LTE, and GPS are all enabled on battery power, the main battery level will drop down substantially. Prolonged use of the display and continued scanning of barcodes will also affect battery level.

In order to prevent system from shutting down after the battery is drained out, we suggest that you keep a fresh battery for replacement at all times, or connect the mobile computer to an external power.

### BATTERY STATUS & STATUS LED DURING CHARGE

To prevent the battery from keeping being continuously charged and discharged, RK25 mobile computer will automatically stops charging the battery when the battery level reaches 100% even if it is connected with a snap-on cable/ charging & communication cradle/ micro USB cable for external power supply.

When RK25 mobile computer is connected with the external power source, the Status LED located above the touch screen shows as below:

LED Status	Description
Red, solid	Charging the mobile computer (0% to 99%)
Red, blink	Charging error
Green, solid	Charging complete (100%)
No light	The cable is not correctly connected

---

#### Note:

**RK25 mobile computer stops charging when the main battery power level reaches 100%, and it will resume charging the battery when the battery power level is lower than approximate 90% and the voltage is 4.15v. During the period when RK25 mobile computer stops charging the battery (from the battery power level 100% to 90%), the status LED is still solid red.**

---

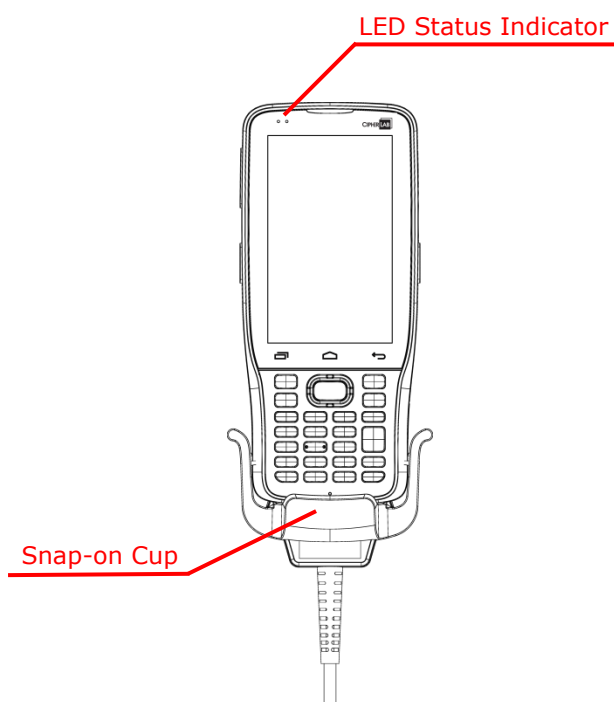

**USE SNAP-ON CABLE**

The Snap-on Cable provides a convenient way to charge your mobile computer as well as data communication.

To install:

- 1) Remove the micro USB cable if it is connected with the RK25 mobile computer.
- 2) Hold the snap-on cup toward the bottom of the RK25 mobile computer, and place one of the snap-on cup side to the side of the RK25 mobile computer.
- 3) Push the Snap-on cup upwards to make its another side to be attached to the RK25 mobile computer.
- 4) A "click" sound is made once the Snap-on cable is connected with the bottom of the RK25 mobile computer in place.
- 5) Connect the USB plug to the approved adapter for external power connection, or plug it to the USB port of PC/laptop for data transmission/ charging.

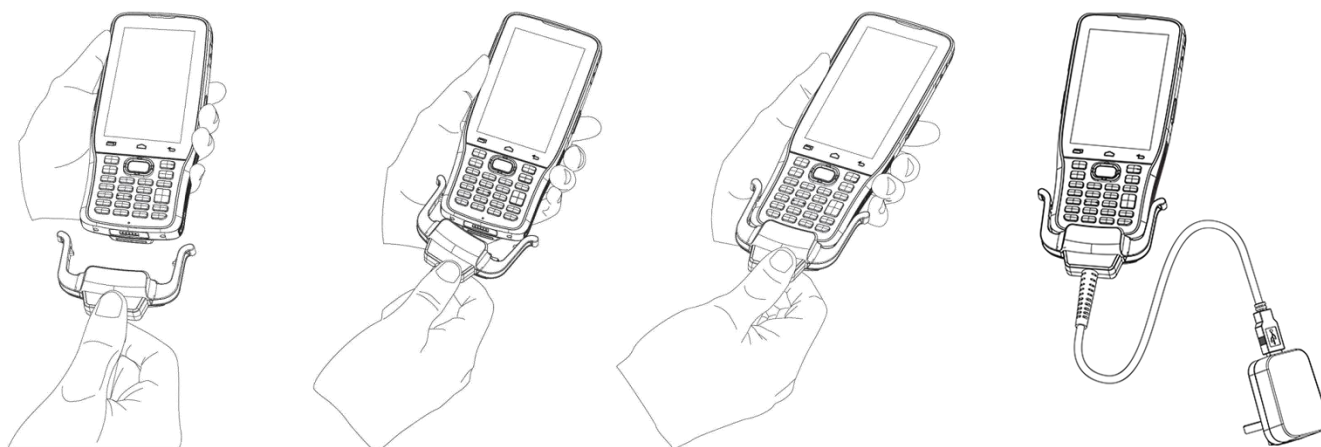

While the device battery is being charged, the LED on mobile computer will indicate charging status.

LED Indicator	Status	Description
Charging	Red, solid	Charging the mobile computer
	Red, blink	Charging error
	Green, solid	Charging complete
	No light	The cable is not correctly connected

---

**Note:**

- 1) The micro USB cable must be removed before installing the Snap-on Cable.**
  - 2) For data communication, you could also use the micro USB cable to connect the mobile computer to your PC or laptop.**
  - 3) RK25 mobile computer stops charging when the main battery power level reaches 100%, and it will resume charging the battery when the battery power level is lower than approximate 90% and the voltage is 4.15v. During the period when RK25 mobile computer stops charging the battery (from the battery power level 100% to 90%), the status LED is still solid red.**
-

---

**USE CHARGING & COMMUNICATION CRADLE**

The Charging & Communication Cradle charges your mobile computer and a spare battery at the same time, and it could also be used for data communication.

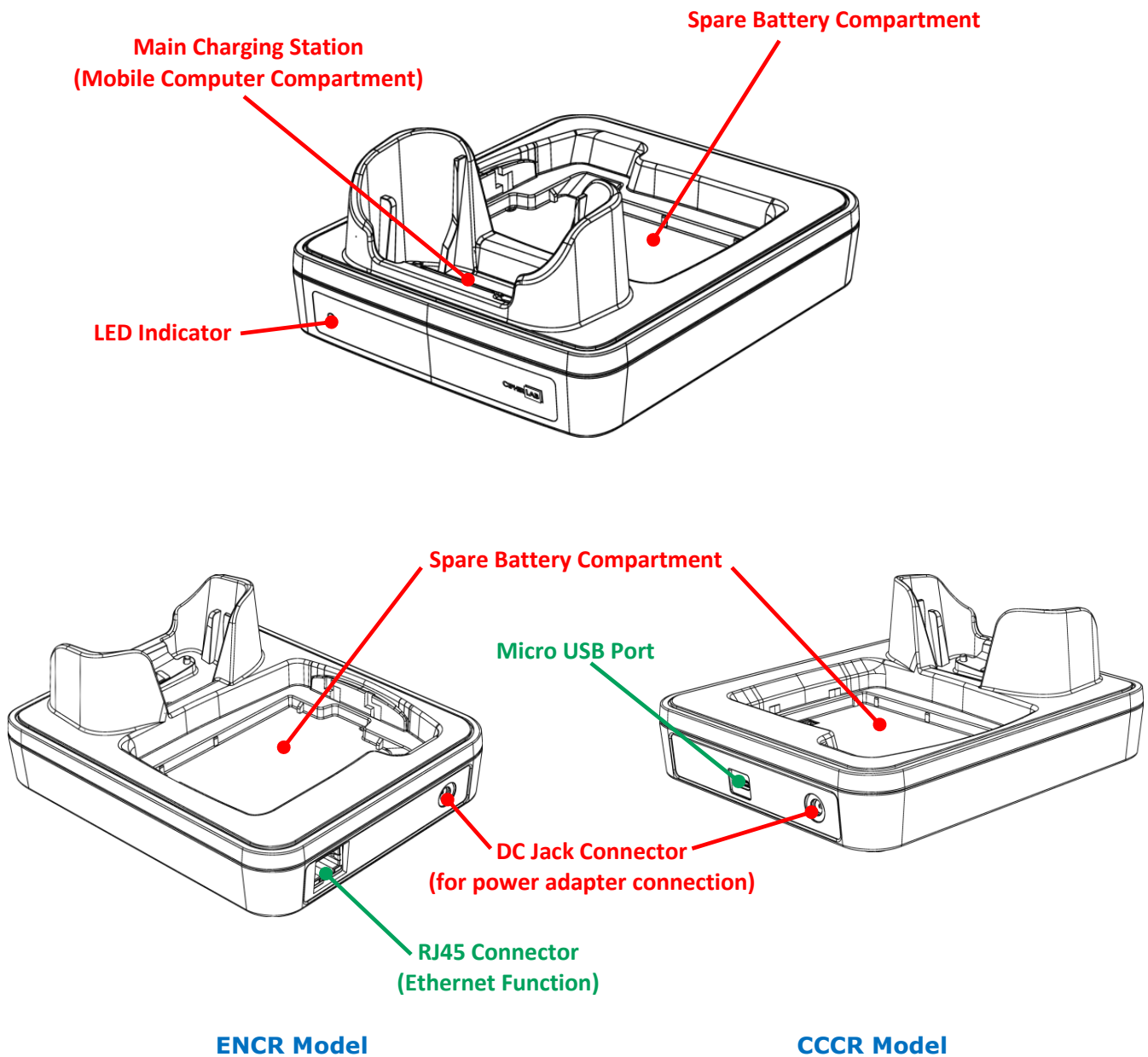

---

**Note:**

The Charging & Communication Cradle is equipped with either one Micro USB Port (CCCR Model) or one RJ45 Connector (ENCR Model).

---

To charge your mobile computer on the Charging & Communication Cradle:

- 1) Remove the micro USB cable if it is connected with the RK25 mobile computer.
- 2) Insert the RK25 mobile computer onto the Cradle. The installed hard shell or hand strap is not necessary to be removed in advance before inserting the mobile computer. To remove, please take out the RK25 mobile computer directly.

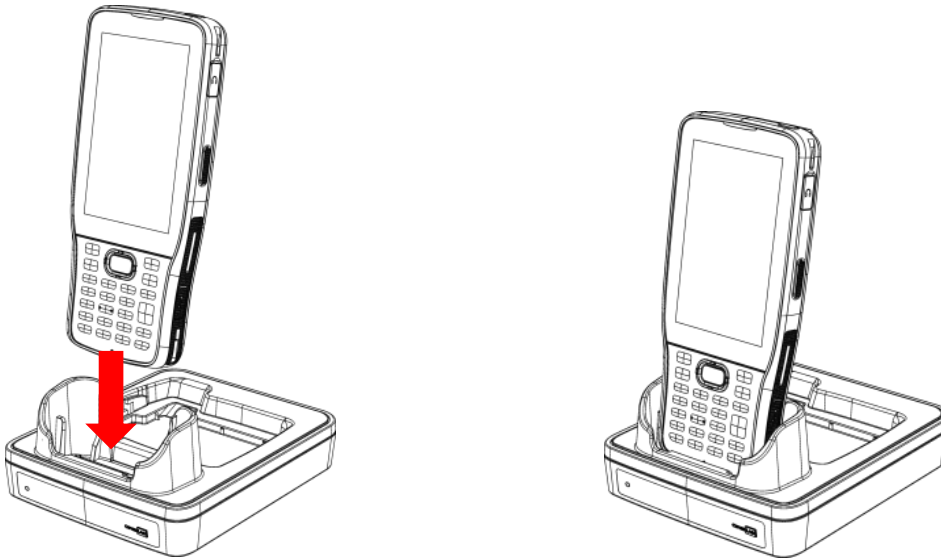

- 3) For the spare battery, please make sure the battery latch is at "**Unlock**" position, and then insert the battery from its top side (where the contact pins are located) into the spare battery compartment of the cradle with their contact pins connected. Press down the bottom side of the battery (where the battery latch is located), and slide the battery latch leftward to "**Lock**" position to fasten it.

To remove, please slide the battery latch to "**Unlock**" position, and directly take the battery out.

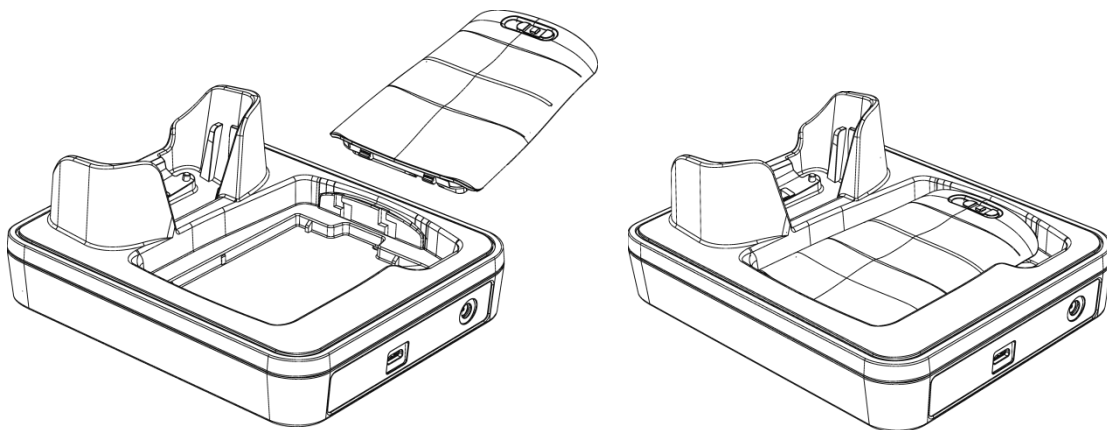

- 4) Connect the adapter to the Cradle, and plug the other end into an electrical outlet.

The status of the mobile computer charging is shown on the device itself, while the LED indicator on RK25 Charging & Communication Cradle shows the status of battery charging as below:

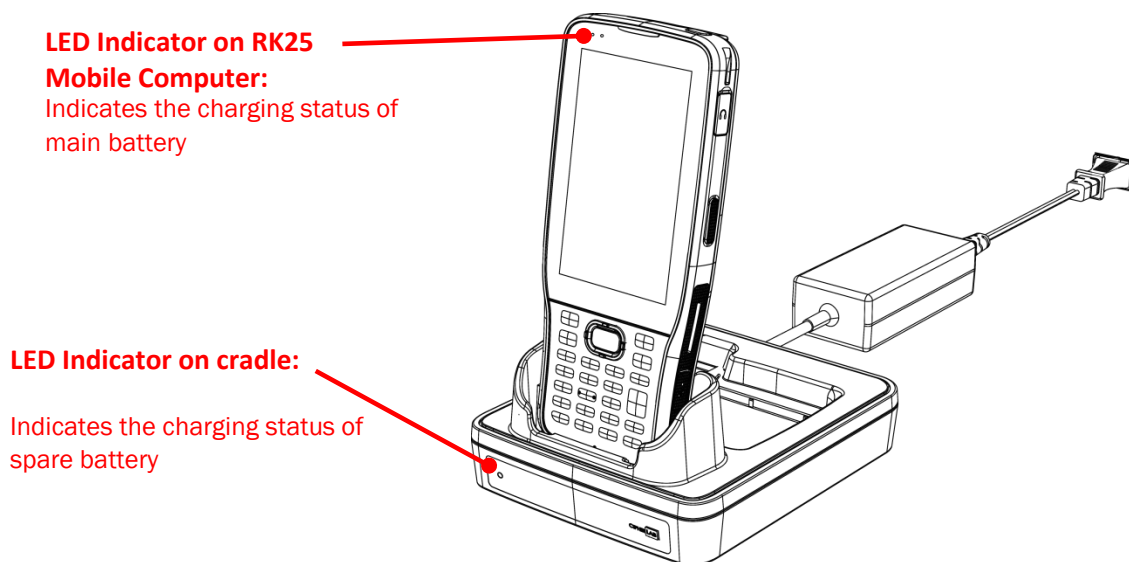

Cradle LED Indicator	Status	Description
Charging	Red, solid	Charging the battery
	Red, blink	Charging error
	Red, flash once	No battery
	Green, solid	Charging complete
	No light	Not charging

Note:

- (1) **Not Charging** could be the result of battery damage, battery's failure to touch the connector, or AC plug coming off.
- (2) Charging error could be due to high battery temperature.
- (3) The micro USB cable must be removed before inserting the device onto the cradle.

## 1.2.2. WIRED DATA TRANSMISSION

Use the micro USB cable/ the Snap-on Cable to connect the mobile computer to your PC for data transmission.

- 1) Connect your device to the computer with supplied USB cable/ [Snap-on Cable](#) / Cradle.

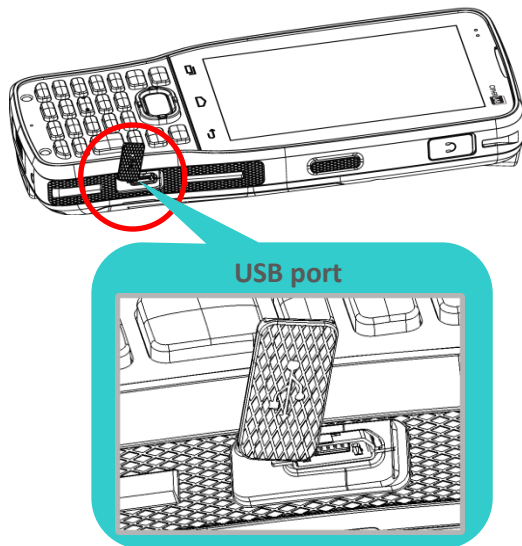

- 2) Swipe down from the status bar to reveal [Notifications Drawer](#).
- 3) Tap "**USB charging this device**" to enter USB options. By default, the device will be in charging mode, in which you are unable to access the files on this device from the PC client. To transfer all types of files between your device and PC, choose "**Transfer files**". To transfer videos and photos, you can select "**Transfer photos (PTP)**", in which your device will share only videos and photos in *DCIM* and *Pictures* folders.

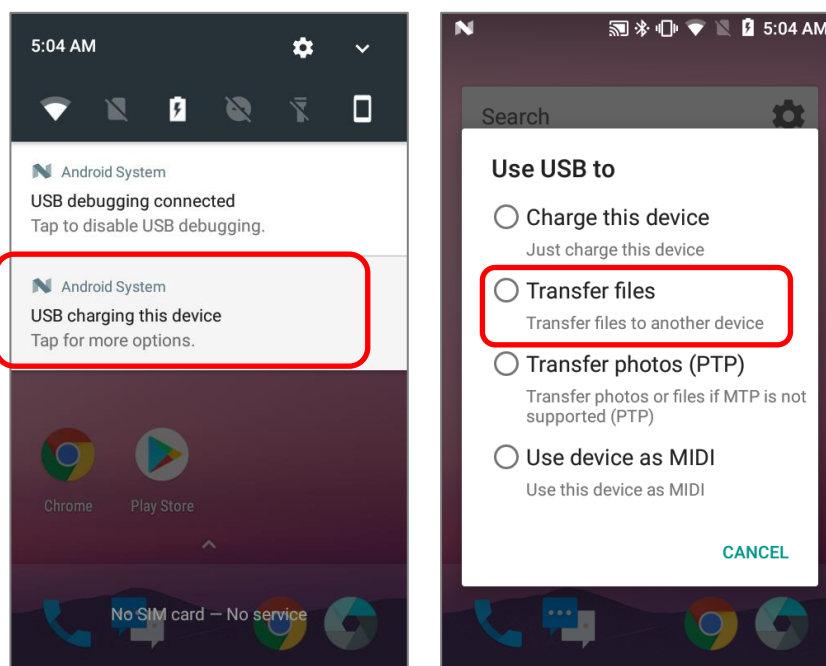

### 1.2.3. USING WIRELESS NETWORKS

The mobile computer supports widely applied wireless technologies including Bluetooth 802.11 a/ac/n is able to send/receive data in real time in an efficient way.

Select GSM/GPRS/EDGE/WCDMA/UMTS/HSDPA/HSUPA/HSPA+/LTE modules embedded for a total wireless solution for data and voice communication.

## Chapter 2

### USING RK25 MOBILE COMPUTER

---

This chapter walks you through the fundamental usage and features of this device.

#### IN THIS CHAPTER

---

2.1 Battery .....	37
2.2 Memory .....	52
2.3 Touch Screen .....	62
2.4 Notifications .....	70
2.5 Date and Time .....	74
2.6 Language & Keyboard Input .....	75
2.7 Physical Keypad .....	84
2.8 Sound and Volume .....	95
2.9 Data Capture .....	96



## 2.1. BATTERY

### ▶ **Main Battery**

The mobile computer is powered by a rechargeable 3.8V / 4000 mAh Li-Polymer battery pack, and it takes approximately 4 hours to charge it to full from the power adaptor (for the first time charging the main battery, please charge it for at least 8 to 12 hours). However, the charging time may vary by your working condition.

### ▶ **Spare Battery**

A spare battery pack is provided as an accessory. We recommend keeping a fully charged spare battery at hand in order to replace the main battery when it is nearly drained out.

### ▶ **Backup Battery**

Settled on the main board is a backup battery that keeps the mobile computer in suspension when the main battery is depleted. The backup battery is a 60 mAh rechargeable Li-Polymer battery, and can retain data in the DRAM for 30 minutes when it is fully charged (as long as wireless modules on the mobile computer are inactive). The backup battery can be charged by the main battery or the power adaptor, and takes approximately 3.5 hours to charge to full.

---

#### Warning:

- (1) The battery cover must be secured in position with its latch locked.
  - (2) For a new battery, make sure it is fully charged before using.
  - (3) To avoid data loss, when replacing the main battery, make sure you replace it with a well-charged spare battery pack. Always prepare a spare battery at hand, especially when you are on the road.
  - (4) When the mobile computer has been on backup battery for 30 minutes, the system will shut down. Be sure to replace the main battery as soon as possible in order to avoid data loss.
-

### 2.1.1. BATTERY STATUS INDICATORS

The main battery pack is the only power source for the mobile computer to work. Therefore, when the main battery level goes low, you need to replace the battery pack with a charged one or charge it as soon as possible. Most of all, you should backup important data on a regular basis.

By checking the battery status icon on **Status Bar**, you can tell the battery level remaining in the main battery.

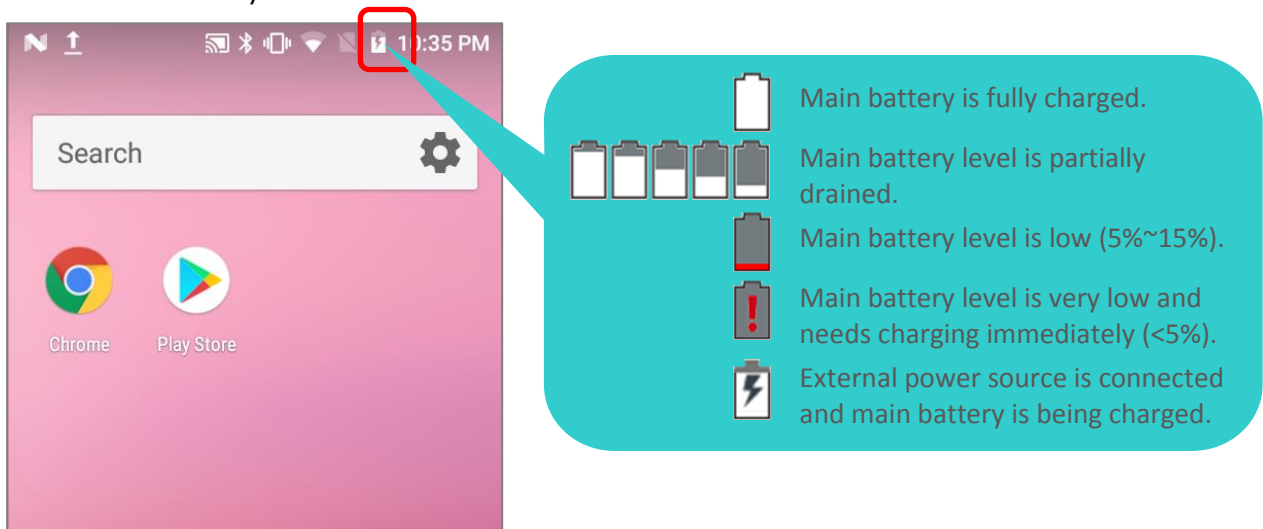

To check the exact remaining percentage of power and battery life:

- 1) Use two fingers to swipe down from the top of the screen to open **Quick Settings**.
- 2) The percentage of remaining battery power is shown below the battery icon; you can tap on it to enter **Battery usage** for quick setting. Tap **"DONE"** to exit **Battery usage** page or **"MORE SETTINGS"** for more details and configurations.

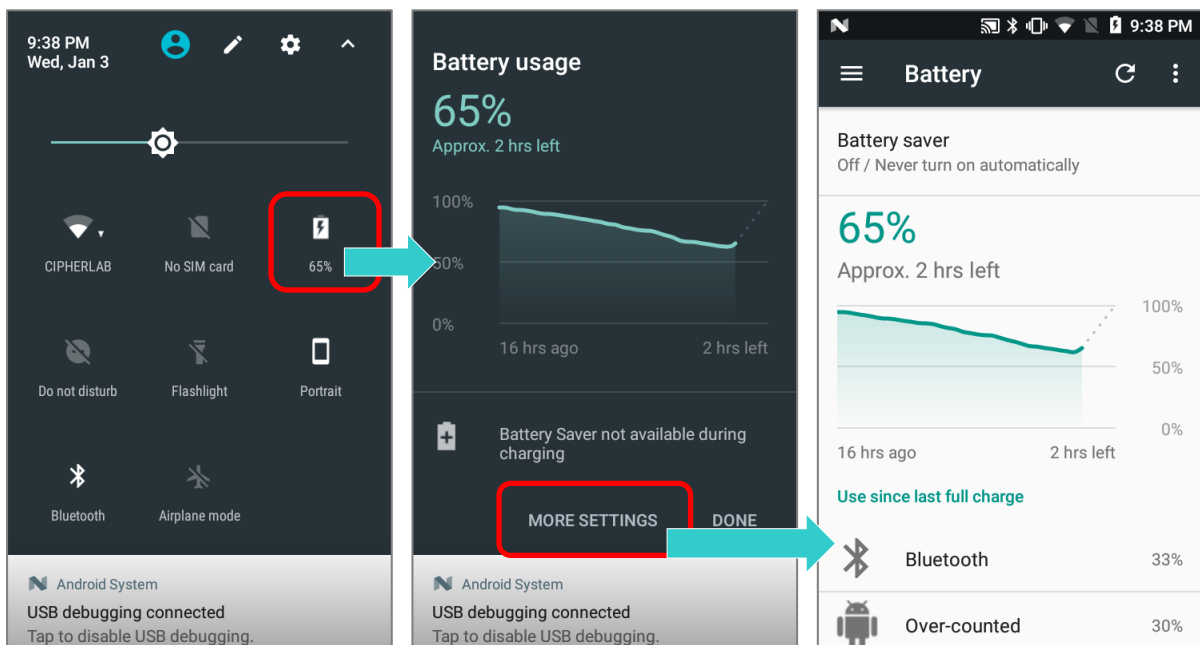

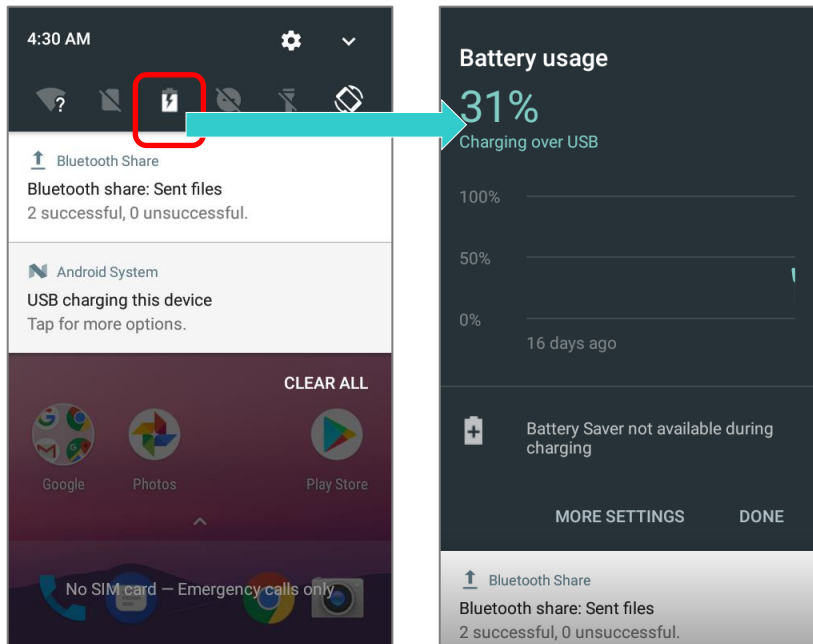

Also, you can simply swipe down from the status bar to open [Notifications Drawer](#), and tap the battery icon to enter **Battery usage** page.



---

**Note:**

When the mobile computer is fully charged and battery level reaches 100%, the battery icon will change from  to  to indicate charging is completed.

---

**Warning:**

- (1) Once the battery level drops below 15%, the low battery notification will be displayed on the screen.
  - (2) Data loss with RAM may occur when battery level is low. Always save data before the battery runs out of power or keep a fresh battery for replacement.
  - (3) Constant usage of the mobile computer at low battery level can affect battery life. For maximum performance, recharge the battery periodically to avoid battery drain out and maintain good battery health.
-

## 2.1.2. MONITOR BATTERY LEVEL

### MAIN BATTERY LEVEL

The main battery is the only source that feeds the mobile computer to work. It also supplies the backup battery on the main board in order to retain the data stored in DRAM. When main battery level gets low, recharge it or replace it as soon as possible. Most critically, back up the important data from time to time to protect your work.

To check main battery level:

Go to [App Drawer](#) | **Settings**  | **Battery** 

Battery level percentage is shown to provide a clear grasp of the remaining battery power. The screen also shows the rate of battery discharge since the last battery charging session, how long the device has been running on battery power, and which applications are consuming the most battery power.

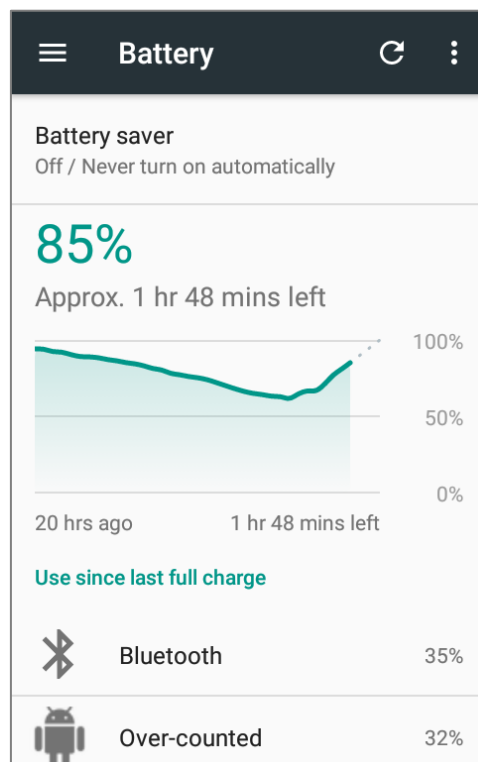

- ▶ To look at the timeline of each application that drained or has been draining the battery power, tap on the chart; with this, you can diagnose any serious power drains.

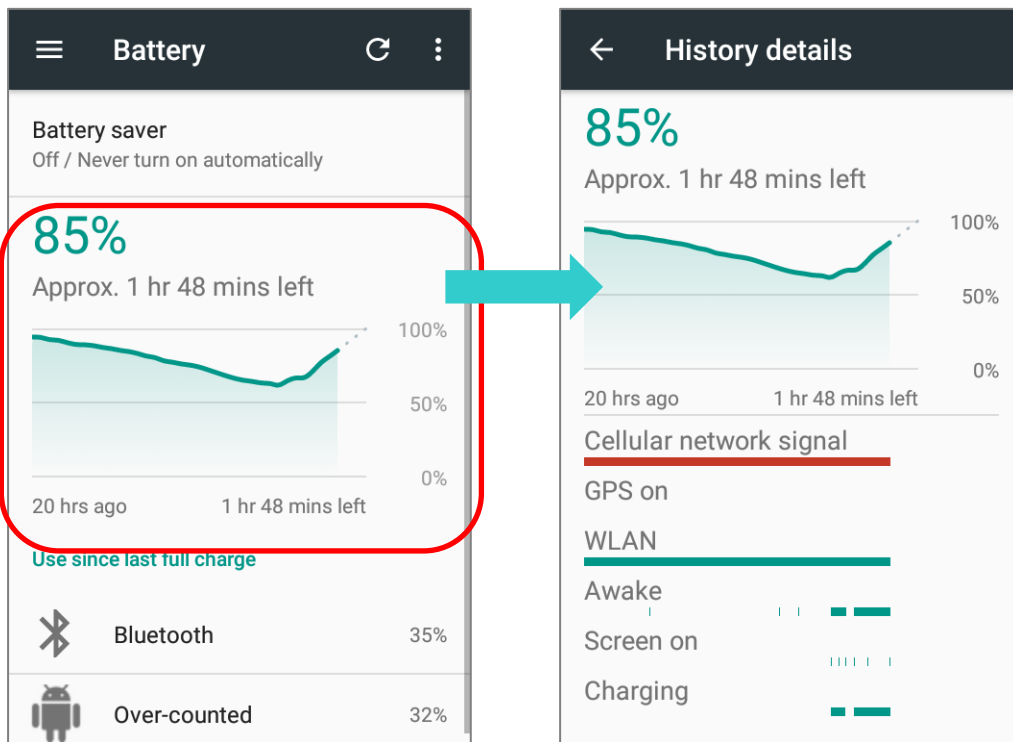

- ▶ To prevent certain applications from being draining the battery power, tap the application listed in "Use since last full charge" to get into its Use details page for "Adjust power use" suggestion. Tap the suggestion part to get into the related page and change the configurations for saving battery power.

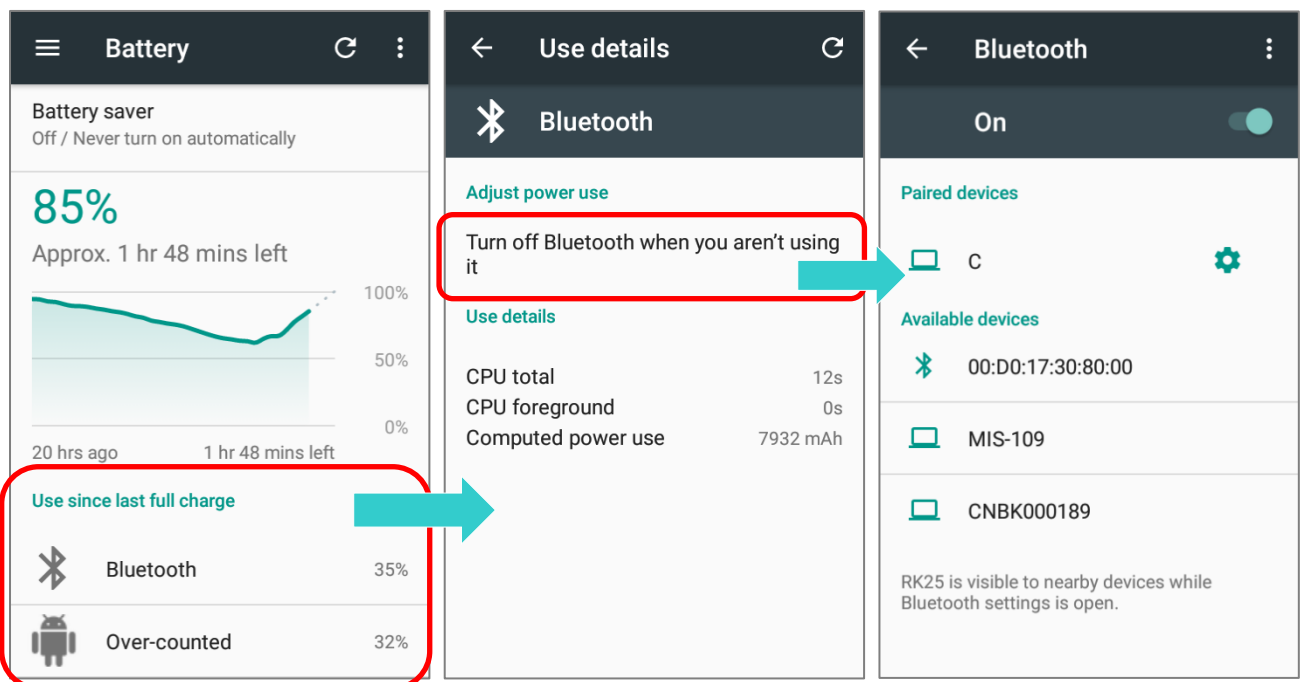

### BATTERY SAVER MODE

You can have the **Battery saver** mode automatically turned on when the main battery gets low. This mode will limit the use of location services, vibration and most background processing data.

- 1) On Battery screen, tap "**Battery saver**".

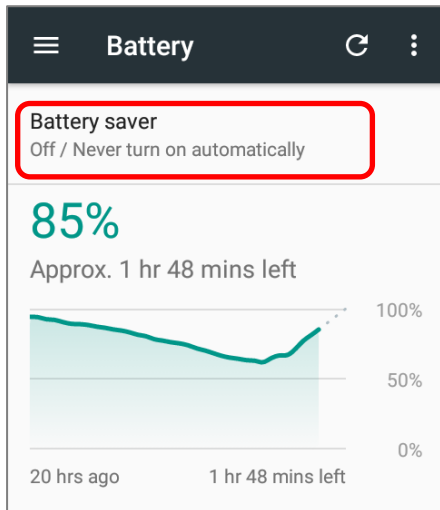

- 2) Switch on the function to directly enable battery saver function, or choose when to have this mode automatically activated. After this function is enabled, the title bar of your screen will turn orange.

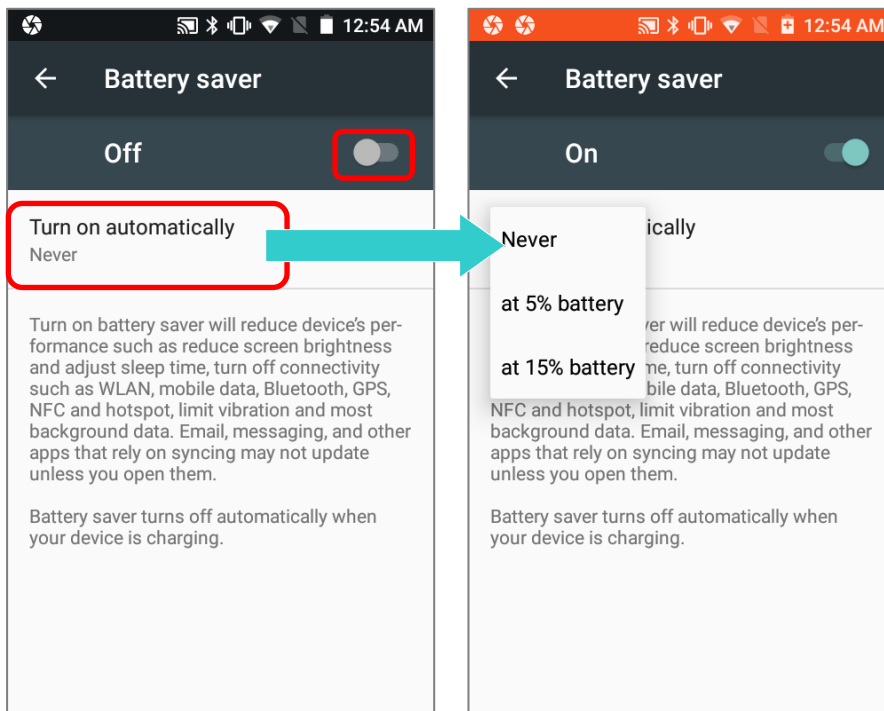

---

Note:

This mode will automatically become *inactive* when your device is being charged.

---

## BATTERY OPTIMIZATION

With **Battery optimization enabled** for the applications, you can make sure they stay inactive when your device is idle or when they have not been used for days.

- 1) On **Battery** screen, tap **More**  and then select "**Battery optimization**".

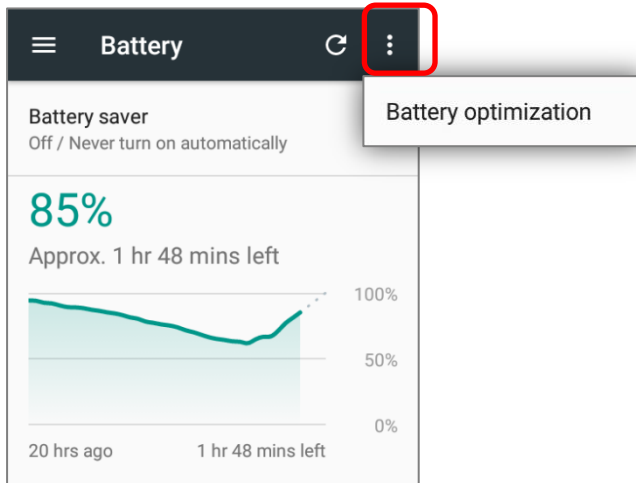

- 2) On dropdown list, select "**All apps**"; all the applications will be optimized by this function by default. You can individually turn off the optimization mode of a certain app if you would like it always activated by tapping on the app name and select "**Don't optimize**" and then "**DONE**".

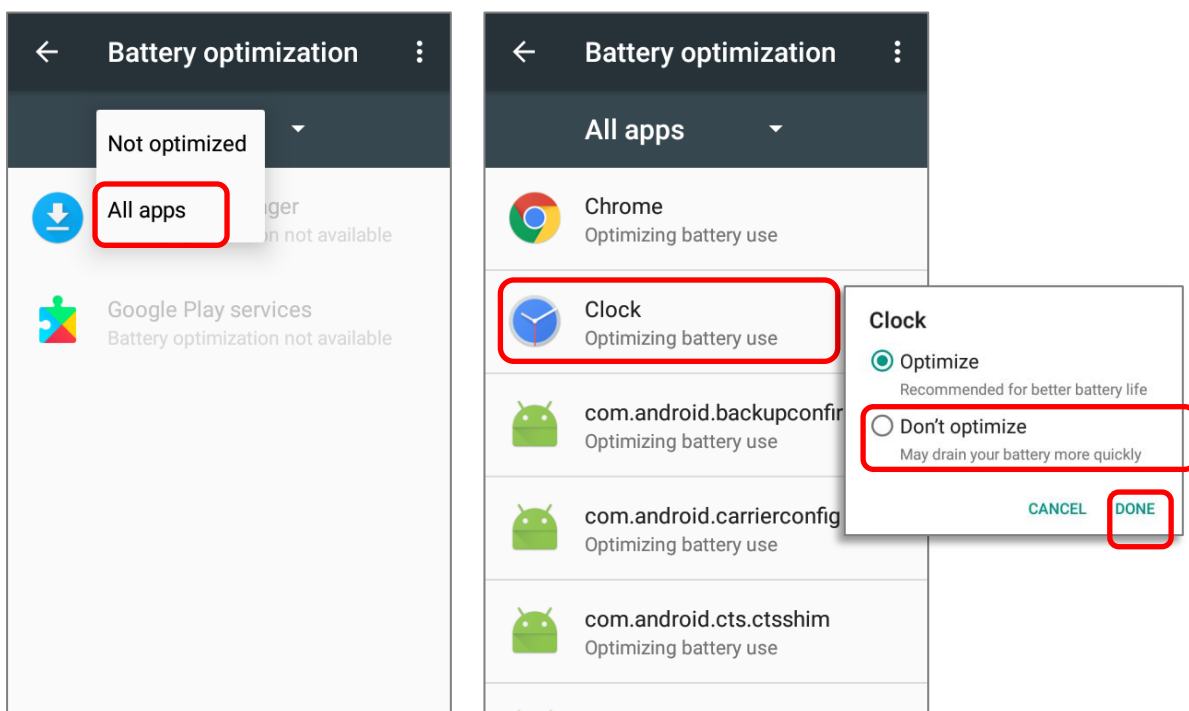

### LOW BATTERY ALERT

The mobile computer prompts a warning notification reminding you to charge the main battery when the main battery level drops to **15%** and **5%**.

Opening [Notifications Drawer](#), you will also see this warning appearing on the notifications list; you may turn on [Battery Saver Mode](#), connect the mobile computer to an external power source, or replace the main battery pack as soon as possible. To replace the main battery pack, see [Replace Main Battery](#).

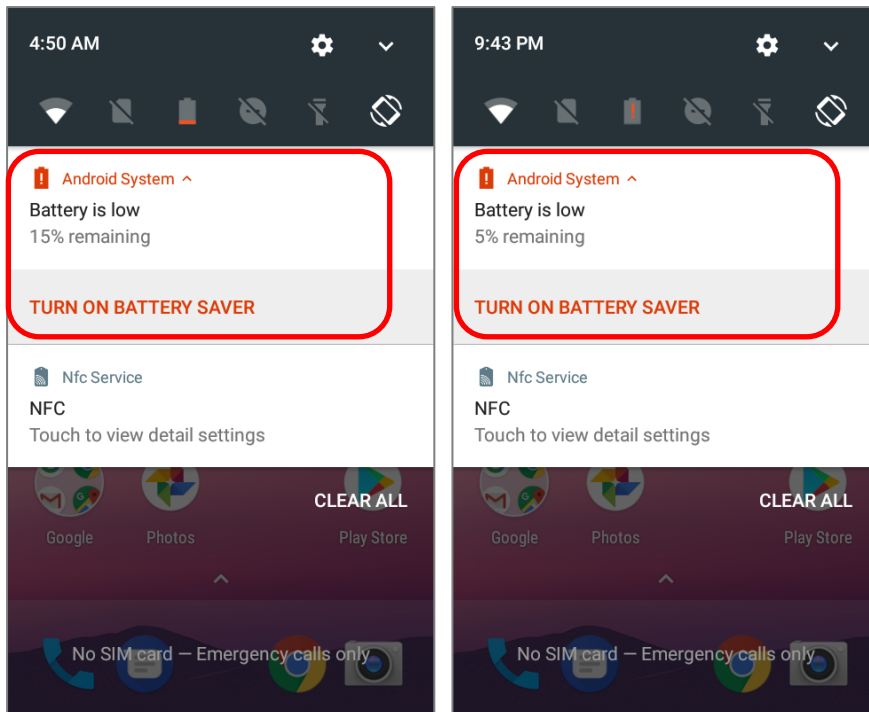



### LOW SUB BATTERY ALERT

When the main battery's power is drained out, RK25 mobile computer will automatically suspend by backup battery's power for 30 minutes. When backup battery's power is low, the "Low Sub Battery" notification will remind you to connect the device with an external power source to charge it immediately. Please note that do not replace the main battery at this moment, otherwise data loss may occur.

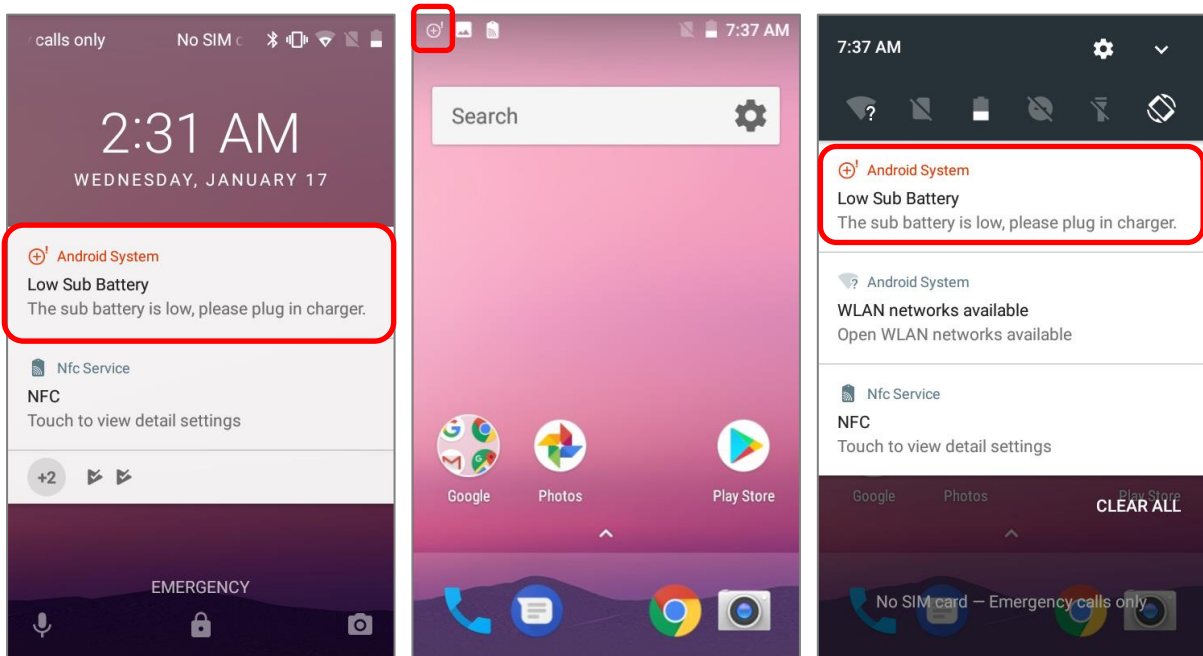

### 2.1.3. REPLACE MAIN BATTERY

When main battery level is low, follow the steps below to replace the main battery.

---

#### SHUT DOWN TO REPLACE THE MAIN BATTERY

Shut the device down to replace the main battery, please:

- 1) Make sure the sub battery (backup battery) and the new main battery are fully-charged.
- 2) Press and hold the [power button](#) on the top end of the mobile computer.
- 3) Tap "**Power off**" in the pop-up menu. The mobile computer will power off.
- 4) Follow the steps as [Install/ Remove Battery](#) describes to remove the main battery and replace it with the new one.

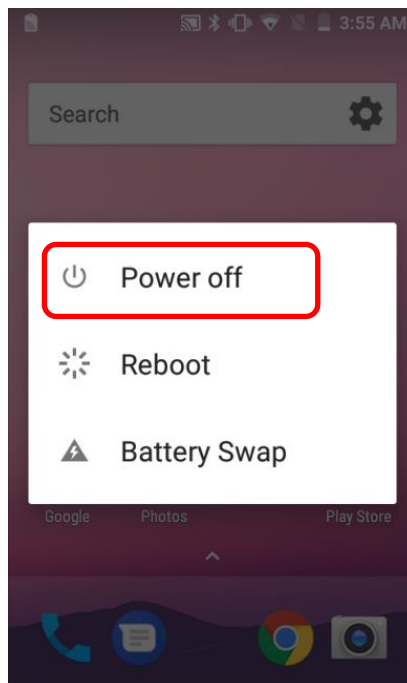

## BATTERY SWAP

RK25 backup battery supplies system power during battery swap. When battery cover is removed, the system will enter suspend mode and not wake up until battery cover is put back and the power button is pressed. Please refer to "[Low Sub Battery Alert](#)" section to make sure the sub battery is fully charged before battery swap process.

- 1) Press and hold the power button on the top end of the mobile computer, and select "**Battery Swap**" and then "**OK**" in the pop-up menus. The system will prepare to enter suspend mode with the red Status LED on the front panel lit.
- 2) Observe the red light on the front panel; as it goes off, the device is in complete suspend mode and Main battery is ready to be replaced. Follow the steps described in [Install/Remove Battery](#) to remove the battery and replace it with the new one.
- 3) When the main battery is removed, system can stay in suspend mode at least 5 minutes. Please replace with a fully-charged main battery as soon as possible.
- 4) Make sure the battery latch is properly locked before pressing the power button to wake up the mobile computer from suspend mode.

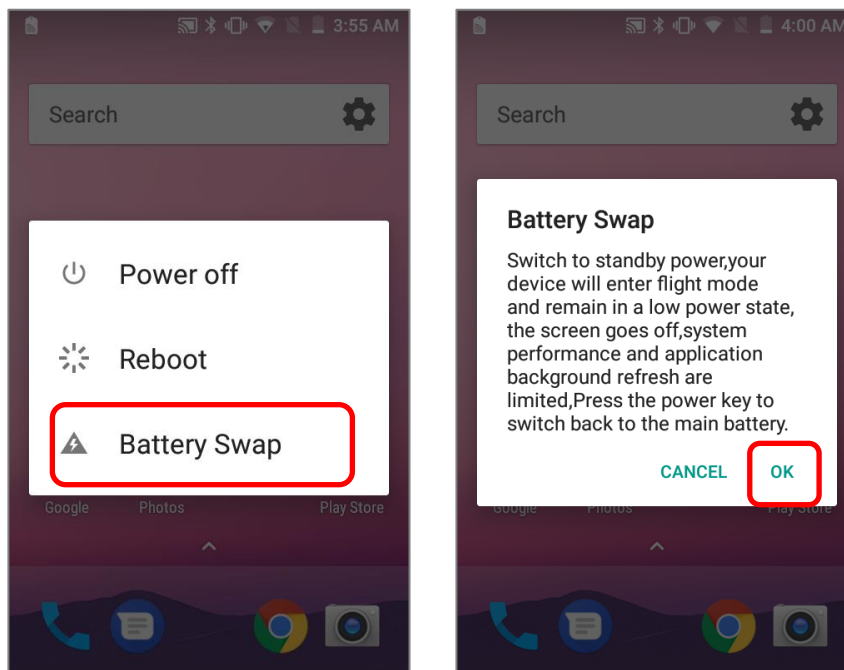

### Warning:

Please do not perform a battery swapping before the mobile computer's OS is ready. Removing the battery cover during powering up your mobile computer may cause system failure.

Note:

- (1) When main battery is removed, the system will stay in suspend mode for at least 5 minutes. To prevent the system from being shut down without advance warning, please DO replace the main battery within the 5 minutes.
- (2) Backup battery keeps the mobile computer in suspension when the main battery is depleted. Thus, to prevent data loss, DO NOT replace the main battery when backup battery's power is low. Please connect RK25 mobile computer with the external power source to charge it till the “**Low Sub Battery**” notification icon disappears from the status bar. Once the “**Low Sub Battery**” notification disappears, the main battery replacement could be proceeded.

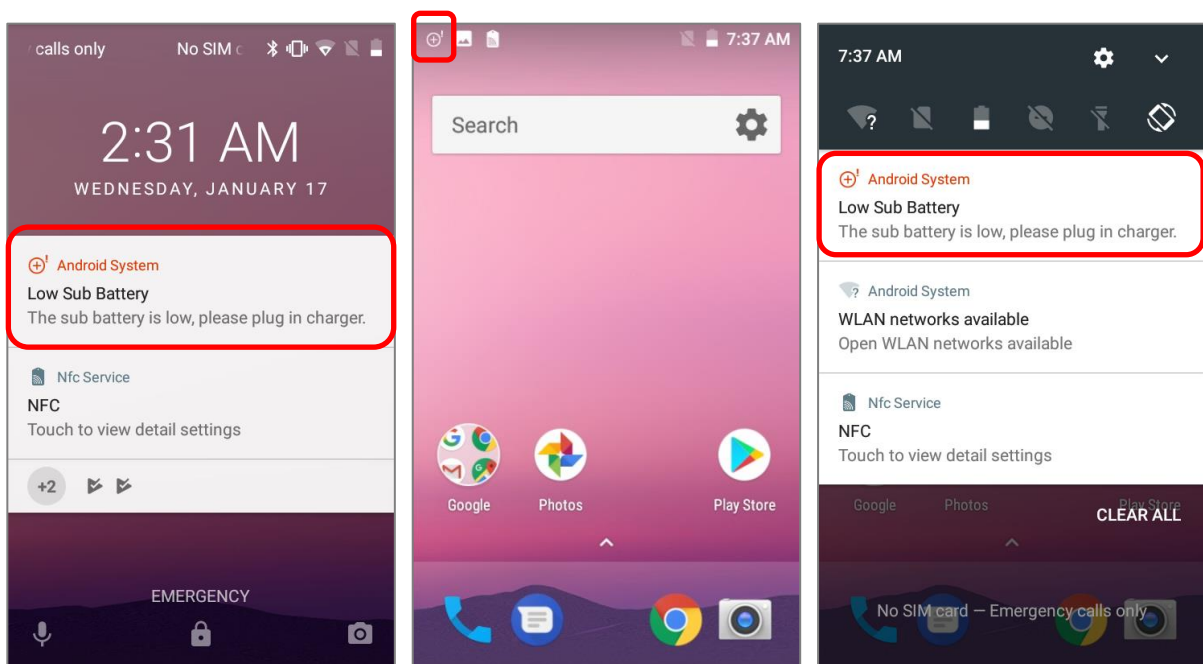



## 2.1.4. POWER MANAGEMENT

For any portable device, power management is a critical issue especially when you are on the road. Below are some tips to help you save battery power.

Warning:

Using backlight, wireless connectivity, and peripheral devices while on battery power will substantially reduce battery power.

- ▶ Bring an additional main battery pack with you on the road.
- ▶ End wireless connections (such as Bluetooth transmission, wireless connection, NFC and GPS) which are not in use.
- ▶ Shorten the screen off time. See [Screen Timeout Settings](#).
- ▶ Reduce the screen brightness level, see [Screen Brightness](#).
- ▶ If you have had your Google account signed in on this device, you could turn off certain automatic data syncing of applications (such as Email, Calendar, and Contacts). Go to [App Drawer](#) | **Settings**  | **Accounts**  | **Google**  and disable the data syncing services of your desired items.

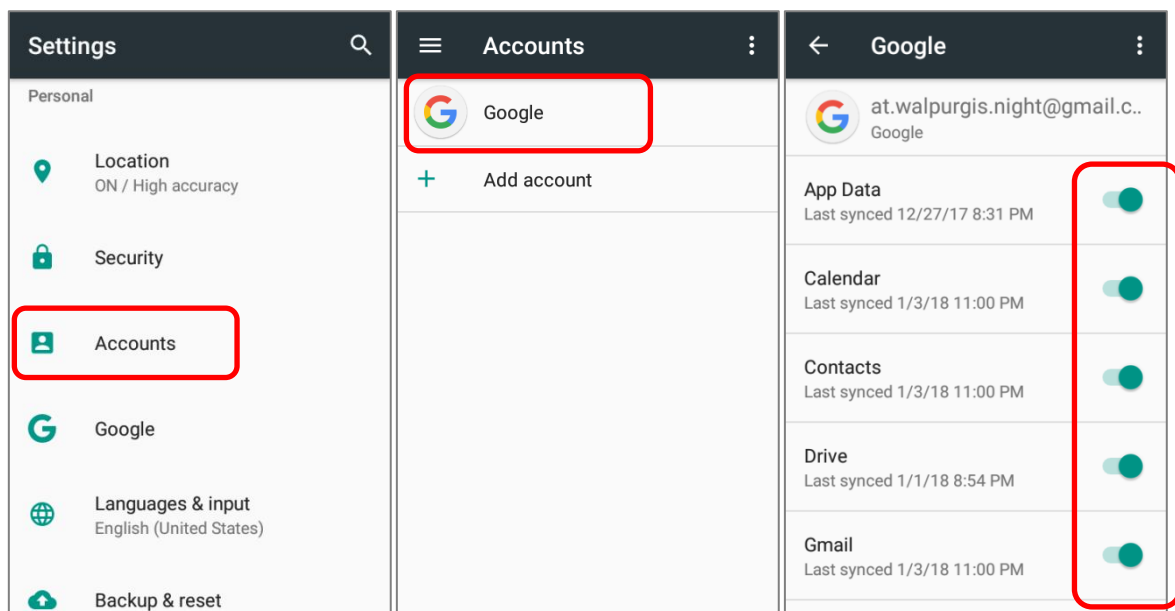

- ▶ Enable **Battery saver** mode and **Battery optimization** mode. See [Battery Saver Mode](#) and [Battery Optimization](#).

## ENTER AIRPLANE MODE

You can enable **Airplane** mode to have all the wireless radios (including call functions, data connections such as Bluetooth, Wi-Fi and 3G/4G) on your mobile computer turned off, which will considerably reduce the power consumption of your battery.

To enter **Airplane** mode, please:

- 1) Use two fingers to swipe down from the top of the screen to open [Quick Settings menu](#).
- 2) Tap on the **Airplane** mode icon to enable/disable the mode.

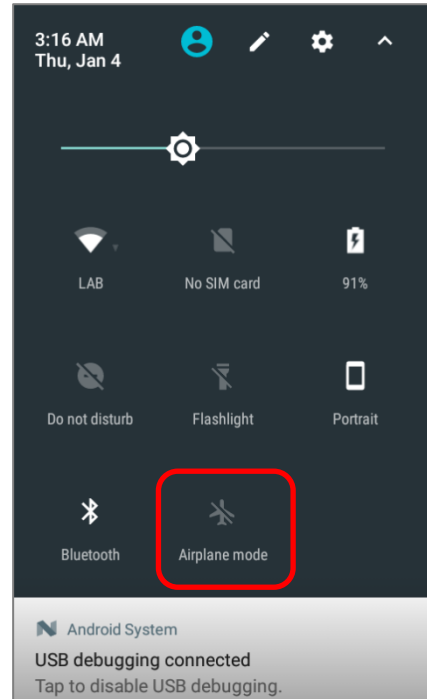

## 2.1.5. BATTERY PRECAUTIONS

For safety purpose, please do notice the following instructions about battery.

### PRECAUTIONS WHEN CHARGING THE MAIN BATTERY FOR A LONG TIME

Please avoid using RK25 mobile computer with heavy system loading when it is being charged for a long time, for the battery is continuously charged and discharged in this period of time, and it might result in battery bulge.

Due to safety precautions, it is a normal phenomenon that the battery status shows it is not fully recharged when RK25 mobile computer is connected to an external power supply for a long time. Please pull out the charging cable and then plug it again to recharge the battery.

When being connected with a snap-on cable/ charging & communication cradle/ micro USB cable for external power supply, RK25 mobile computer will automatically stops charging the battery once the battery level reaches 100%. It resumes charging the battery when the battery power level is lower than approximate 90% and the voltage is 4.15v.

### BATTERY TEMPERATURE ANOMALY

High ambient temperature or keeping using RK25 mobile computer while charging might results in battery temperature rises. RK25 mobile computer will automatically suspend charging battery or shut down for safety purpose. Once the battery temperature cools down to normal temperature, battery charging could be proceeded again.

Using RK25 mobile computer under low-temperature environment may cause the device shut down automatically. If the battery temperature is at **0°C** or even **lower than 0°C** while charging, the red Status LED in the front panel blinks with a warning window popup to remind the user to disconnect the charger, and RK25 mobile computer will automatically suspend charging the battery.



For battery life, please unplug the charger immediately and charge your RK25 mobile computer under appropriate temperature conditions.

## 2.2. MEMORY

- ▶ Flash Memory (ROM)  
16GB flash memory for storing the OS (Android 7.0 Nougat and custom application programs).
- ▶ Random-access Memory (RAM)  
2GB RAM for storing and running programs, as well as storing program data.
- ▶ Expansion Slot  
The mobile computer is equipped with one SD card slot which can accommodate a micro SD card, a **microSDHC** (up to **32GB**) or a **microSDXC** (up to **64GB**). When choosing an SD card for best compatibility and performance with RK25, please make sure of the capacity you need. For the use of SDXC card, please use a new card and make sure it has not been used in other host devices (computers, cameras, or readers).

---

### CAUTION OF DATA LOSS

When the main battery is removed or drained, the backup battery on the main board takes over to supply the mobile computer and keep it in suspension. A fully charged backup battery will retain the data in the RAM for **30 minutes**. When the backup battery is drained out as well, the mobile computer will shut down, and only the contents of RTC will be retained. All other unsaved data will be lost.

If you want to put away the mobile computer for a couple of days, you should be aware that data loss occurs when the main battery and backup battery discharges completely. Therefore, it is necessary to backup data and files before putting away the mobile computer.



## 2.2.1. CHECK MEMORY USAGE

The memory manager can offer a glance of how the device is using its RAM.

Go to [App Drawer](#) | **Settings**  | **Memory**  to enter memory manager screen.

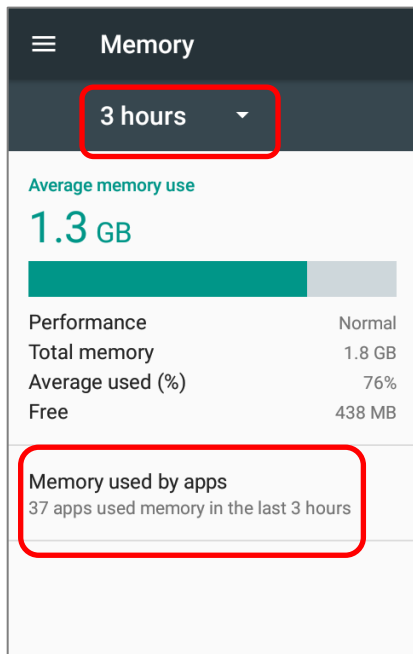

On the main screen, it tells you not only the used and free memory space of the RAM, but how your pattern of usage has impacted the device's overall performance. To figure out how the system and apps have been taking up the memory over a longer period, tap the dropdown list to choose a different time span.

To look at how individual apps are consuming the memory space, tap "**Memory used by apps**" to get a breakdown of memory usage by apps.

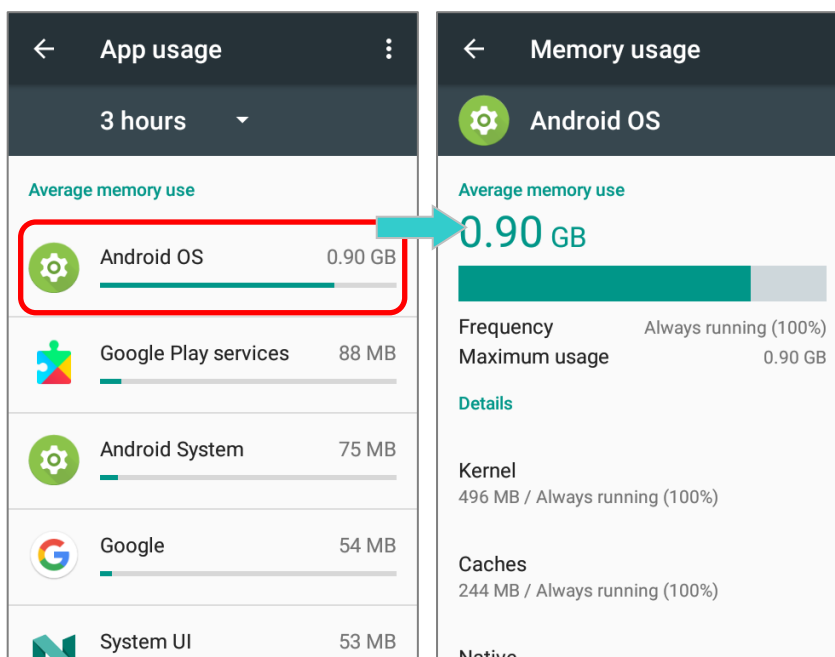

Tap an application name to check its memory usage. This allows you to make sense of how much memory a newly-installed application can potentially consume your RAM.

## 2.2.2. MANAGE STORAGE SPACE

To your Android device, the SD card can serve as an extension of your device's internal storage (which comes as 16 GB of flash memory to store the OS, applications and files) other than a portable storage place.

Go to [App Drawer](#) | **Settings**  | **Storage**  to check usage of the internal and external storage spaces.

By default, all the videos, photos and downloaded files are directly saved to the device's internal storage. If you have previously inserted and mounted an SD card as [portable storage](#), you could transfer/save photos & other media in this SD card; if the SD card is set as [internal storage](#), photos, files, and some apps could be moved to the SD card.

SD card as portable storage  
in Storage Settings page

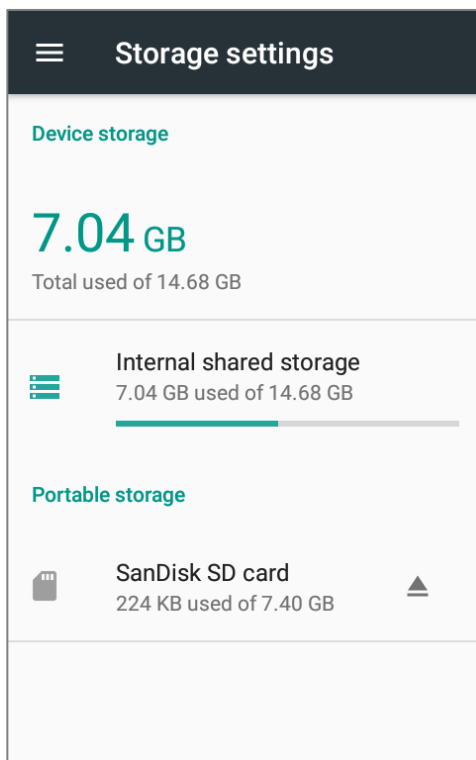

The SD card is used for moving photos and other media between devices.

SD card as internal storage  
in Storage Settings page

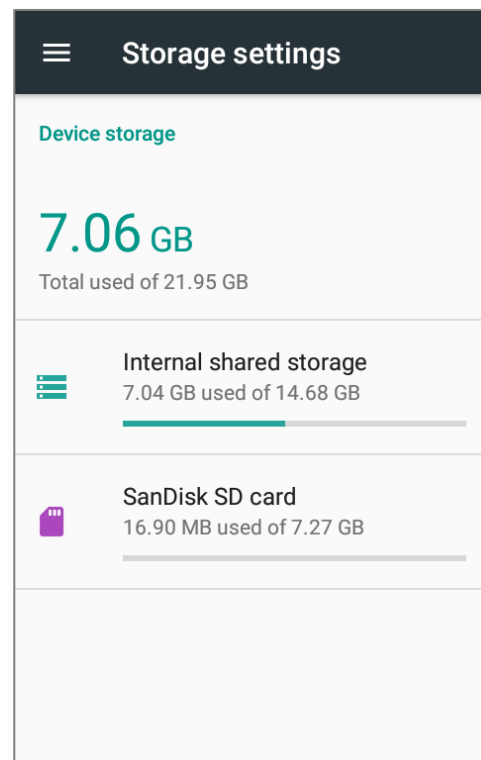

The SD card is used for storing anything on this device only, including apps and photos. Requires formatting that prevents it from working with other devices.

## SET UP SD CARD AS PORTABLE STORAGE

Using SD card as a portable device allows you to treat it as a USB disk, by swapping it between your Android device and the computer to easily transfer files. This is quite handy when there is a need to offload files that are taking up too much storage space.

When this device is connected with PC, the disk content is readable from PC client:

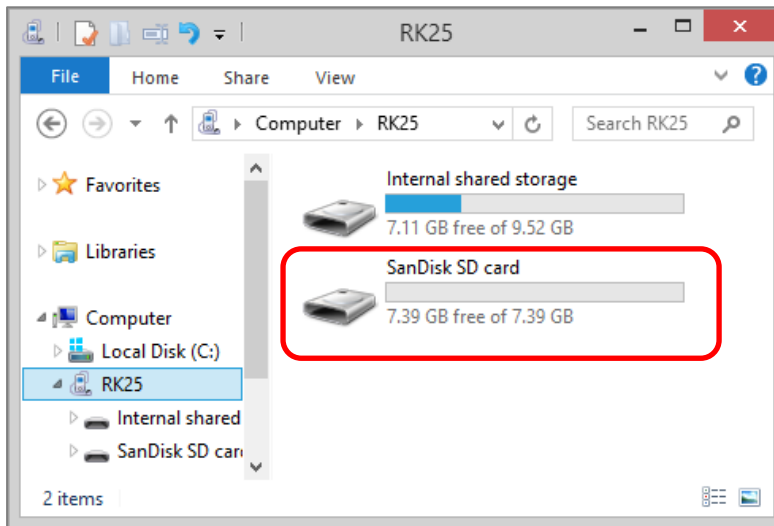

On **Storage** screen, this disk can be managed separately.

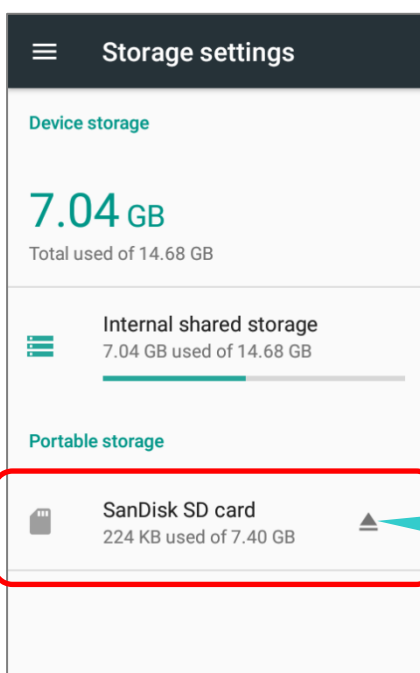

The SD card is considered a separate storage, the capacity of which is not included in total device storage. You can tap to eject a mounted SD card.

To start:

- 1) Insert the SD card. A notification icon indicating that an SD card is detected will be shown in the status bar; swipe down from the status bar and tap **"SET UP"**.
- 2) Tap **"Use as portable storage"** and then **"NEXT"**.
- 3) When the setting is completed, tap **"DONE"**.

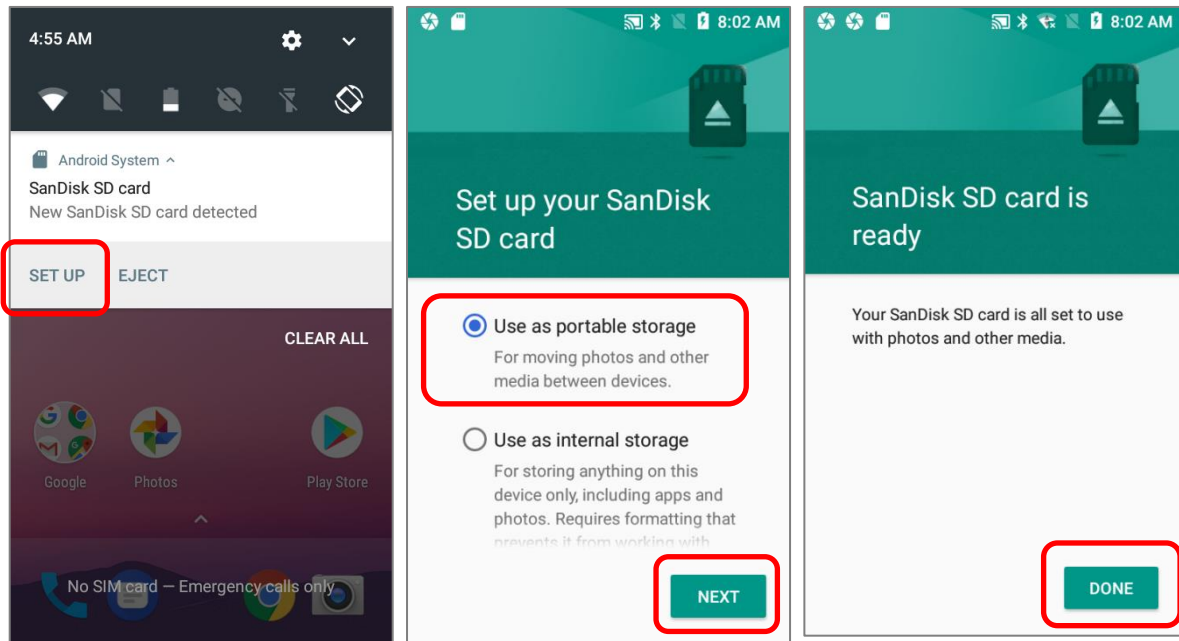

- 4) Swipe down from the status bar to reveal Notifications Drawer, and you will find a notification indicating that the SD card is for transferring photos and media; tap **"EXPLORE"** to check its content.  
**OR** tap the SD card in **Storage Settings** page to check it.

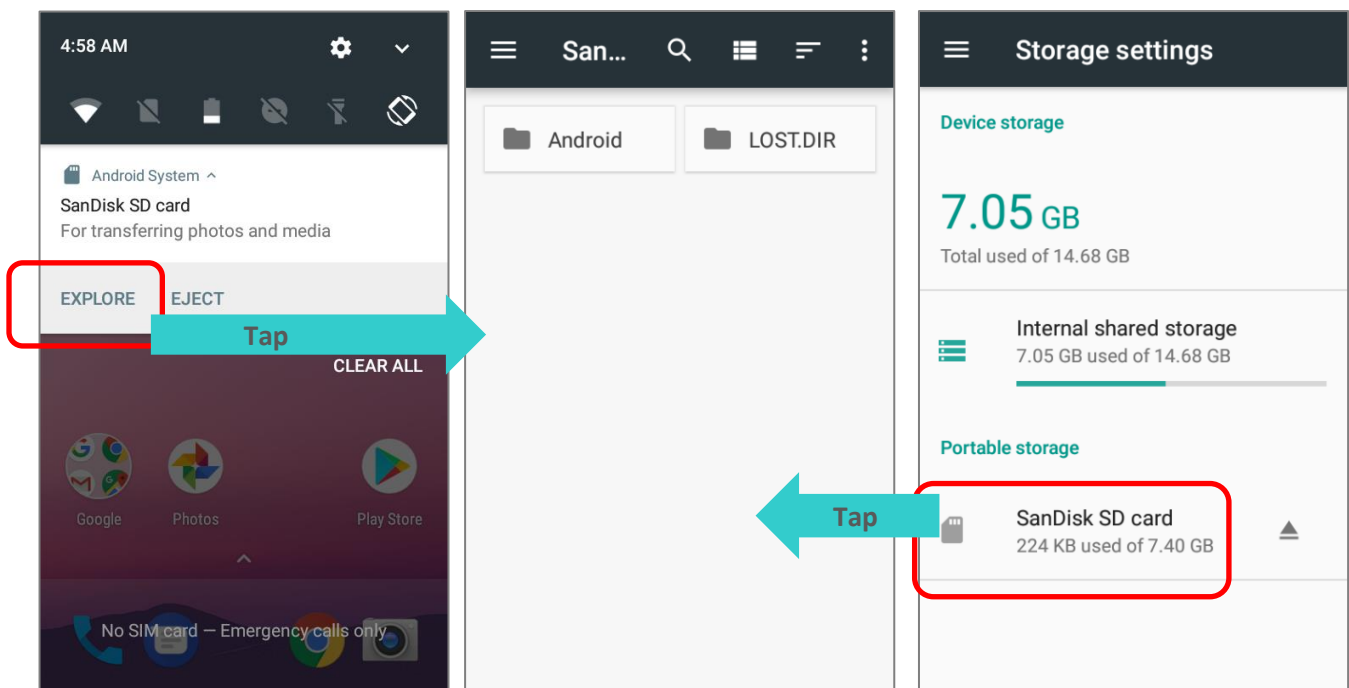

## TRANSFER PHOTOS & MEDIA BETWEEN THE DEVICE & PC

To transfer photos and media between this device and PC when the mounted SD card is set as portable storage, please:

- 1) Connect your mobile computer with PC with supplied USB cable.
- 2) Swipe down from the status bar to reveal Notifications Drawer, and tap "**USB charging this device**" to enter USB options menu.
- 3) Choose "**Transfer files**", and now you will find the disk content is readable from PC client. Please make sure the USB cable is properly connected while transferring files over USB connection.

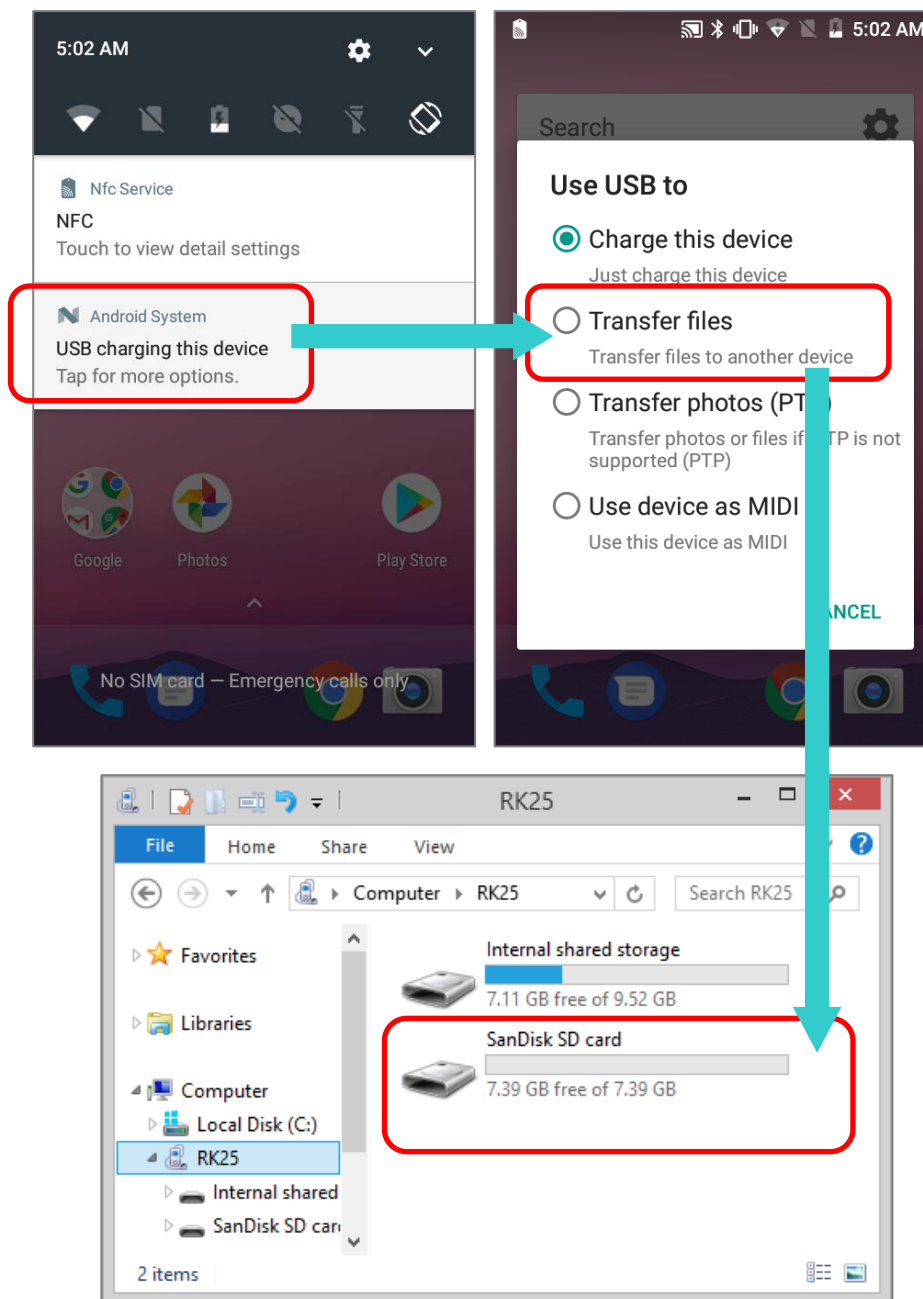

### CONVERT THE SD CARD TO INTERNAL STORAGE

- 1) You can always convert the SD Card from portable storage to internal storage. On **Storage** screen, tap the SD card. Before you start, make a backup of the files on this disk if you would like to keep them.
- 2) On SD card content screen, tap **More**  and then tap "**Storage settings**".
- 3) By selecting "**Format as internal**", the device will eventually format this SD card into a specific file format only readable by this device.

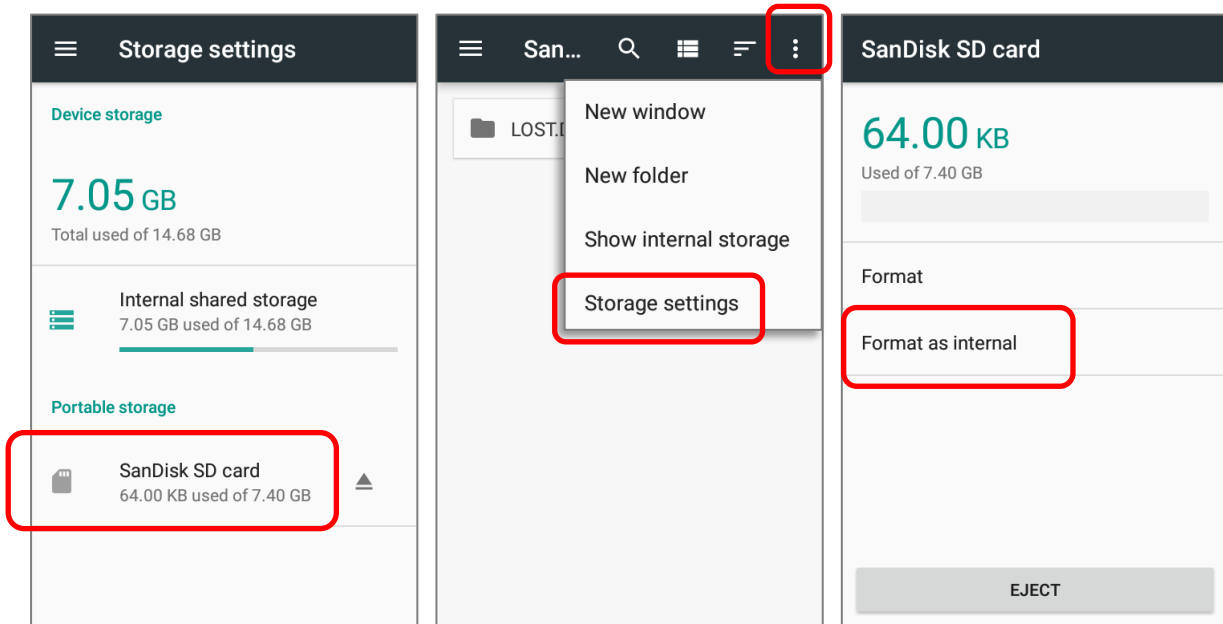

- 4) On Format as internal storage screen, tap "**ERASE & FORMAT**" to format the card.
- 5) You will then be asked whether to move multimedia files to this new SD card right away or later; make your choice and then tap "**Next**".
- 6) When the formatting is completed, tap "**DONE**".

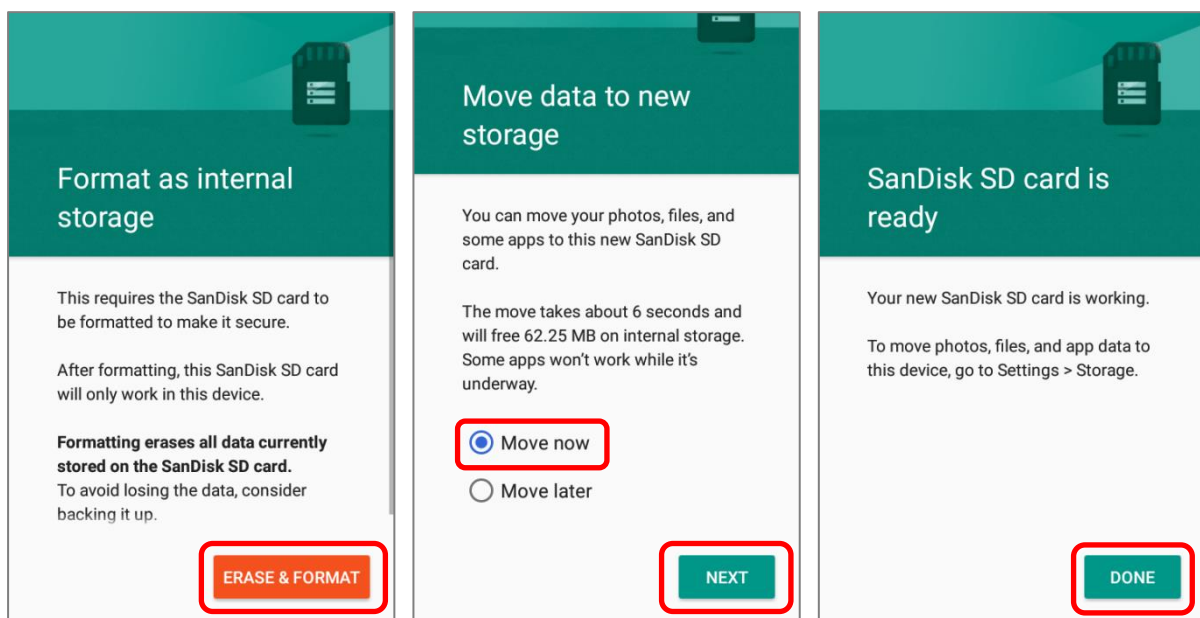

## SET UP SD CARD AS INTERNAL STORAGE

Using SD card as internal storage allows you to extend your existing device storage and to store huge applications. This SD card will be reformatted and encrypted with a file format that is not readable by another device. Therefore, it is essential that you back up important files on this SD card in advance. Please note that if you eject this SD card, the applications and media files stored on it will not be available until you reinsert the card.

When this device is connected with PC, the disk content is not readable from PC client:

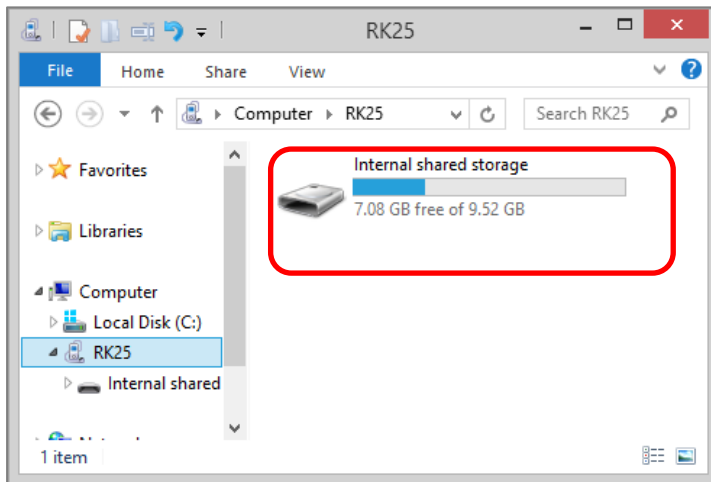

On **Storage** screen, the capacity of this SD card is merged into the total device storage. Please note that. In this setting, you will have no control of which files to be stored on SD card.

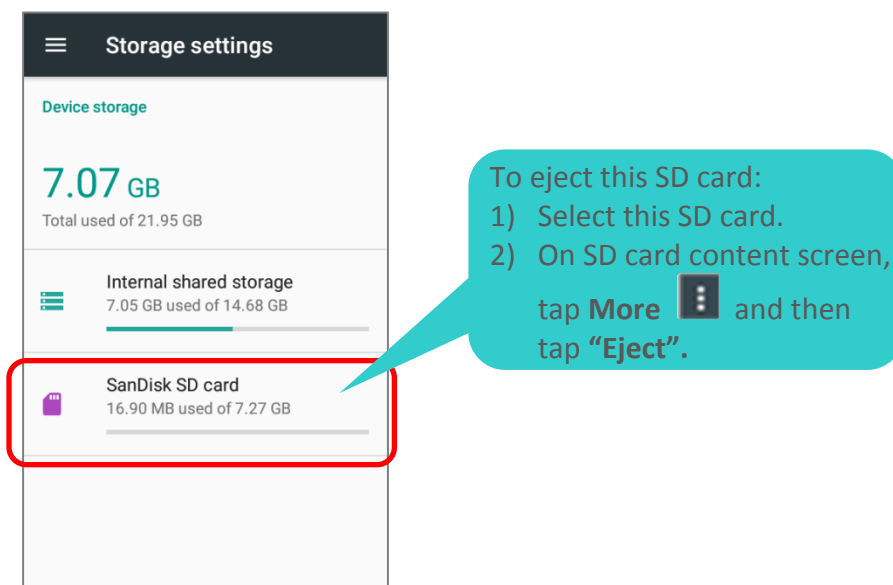

**Warning:**

Do not physically remove the SD card from the device without ejecting this card in advance.

To start:

- 1) Insert the SD card. A notification will pop up indicating that an SD card is detected tap **"SET UP"**.
- 2) Tap **"Use as internal storage"** and then **"NEXT"**.
- 3) Tap **"ERASE & FORMAT"** to format this card.

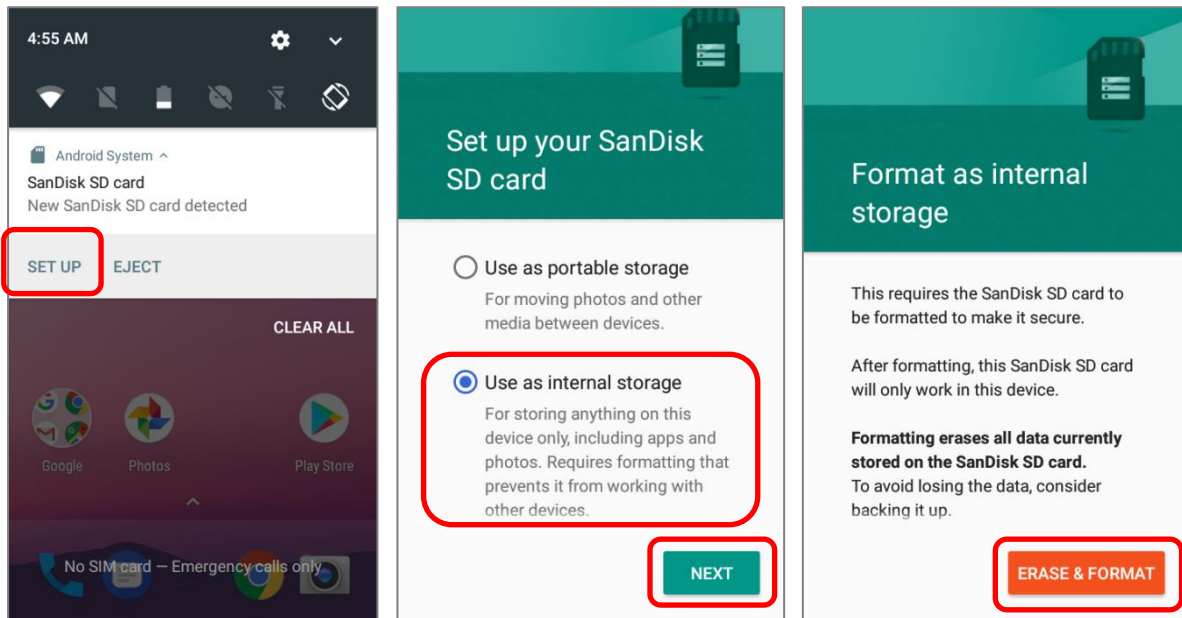

- 4) You will then be asked to whether to move media files to this new SD card, make your choice and then tap **"Next"**.
- 5) When the setting is completed, tap **"DONE"**.

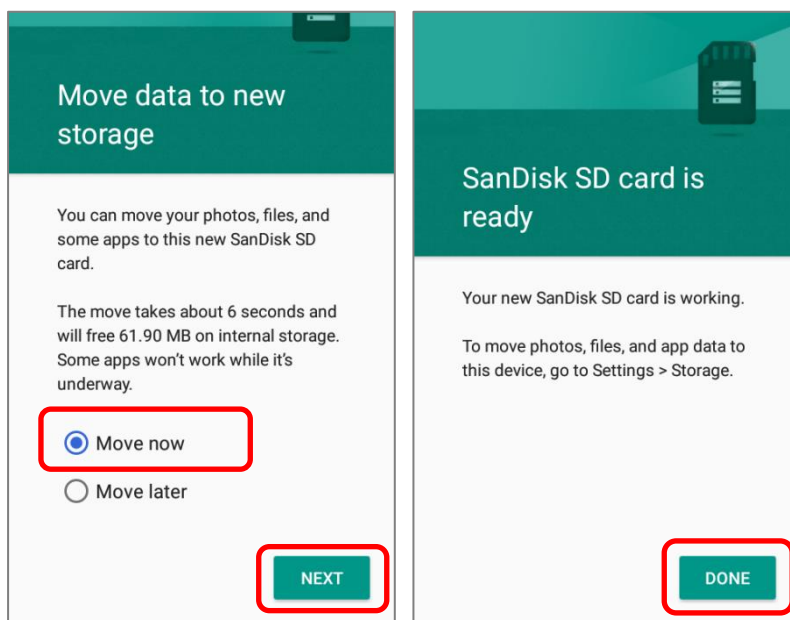

Note:

It is recommended that you select **"Move now"** at **Step 4** to have the device immediately start making use of SD card space. If you select **"Move later"**, the device will continue to consider device's original storage the primary location to save files.



## CONVERT THE SD CARD TO PORTABLE STORAGE

- 1) You can always convert the SD Card from internal storage to portable storage. On **Storage** screen, tap the SD card. Before you start, make a backup of the files on this disk if you would like to keep them.
- 2) On SD card content screen, tap **More**  and then tap **"Format as portable"**.
- 3) Tap **"Format"** to have this SD card re-formatted into a file type accessible by other devices.

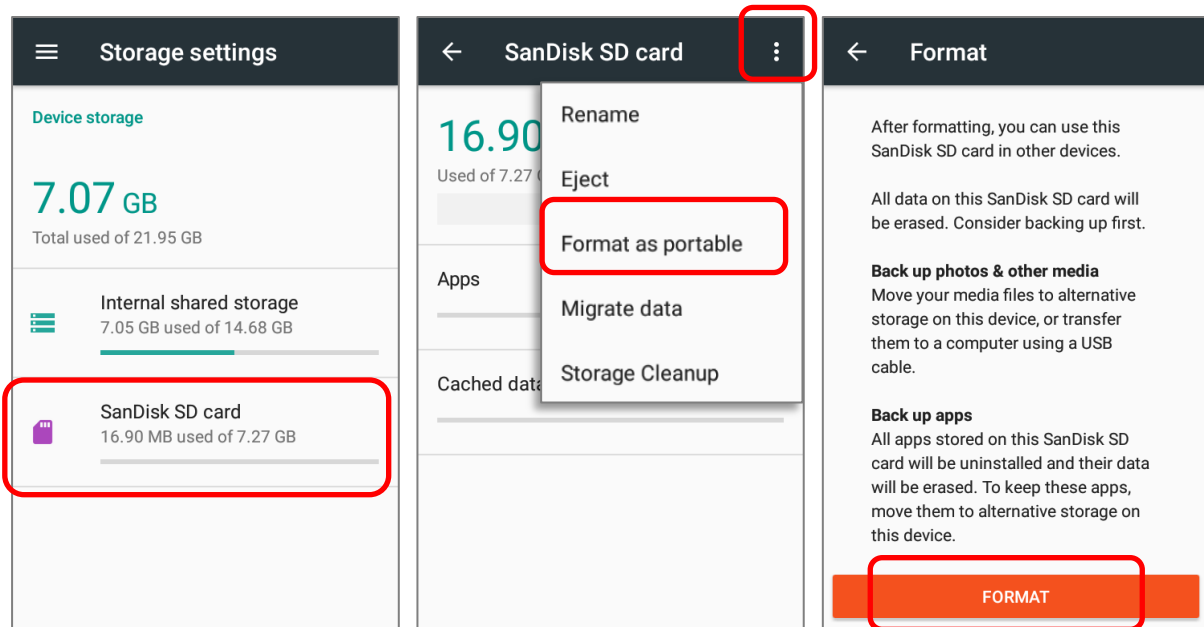

- 4) When the formatting is completed, tap **"DONE"**.

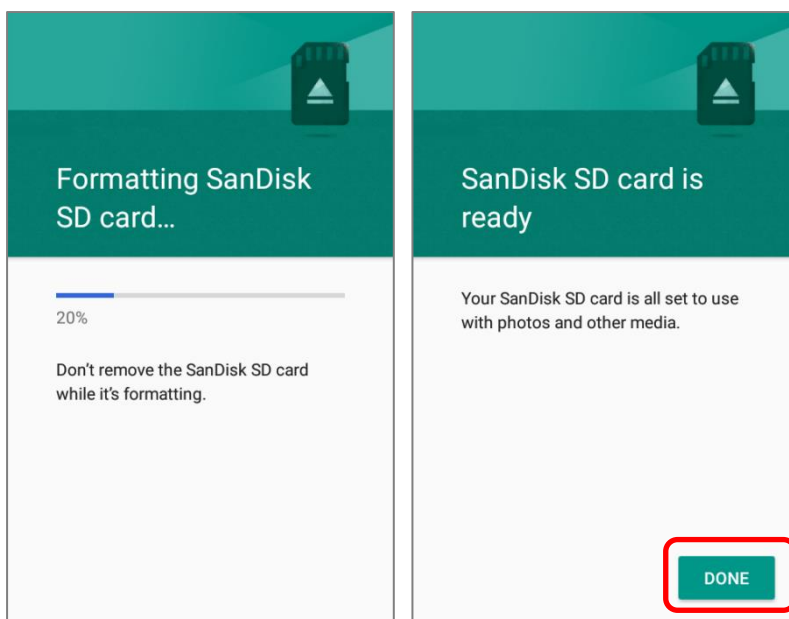

### Note:

Please do back up important files on this SD card before proceeding formatting.

## 2.3. TOUCH SCREEN

The mobile computer comes with a 4.0 inch, LCD, Corning Gorilla Glass 3 display with 480RGBx800 resolution. The LED backlight of the screen, which helps ease reading under dim environments, can be controlled manually and automatically.

Warning:

**DO NOT** use any pointed or sharp objects to move against the surface of the screen.

### 2.3.1. SCREEN BRIGHTNESS

Go to [App Drawer](#) | **Settings**  | **Display**  | **Brightness level**.

Adjust screen brightness by dragging the slider to the right (to increase brightness) or left (to reduce brightness). Switch on the **Adaptive brightness** to enable automatic backlight adjustment with the mobile computer's built-in sensor.

You can also use the shortcut button on [Quick Settings menu](#) to adjust the brightness level.

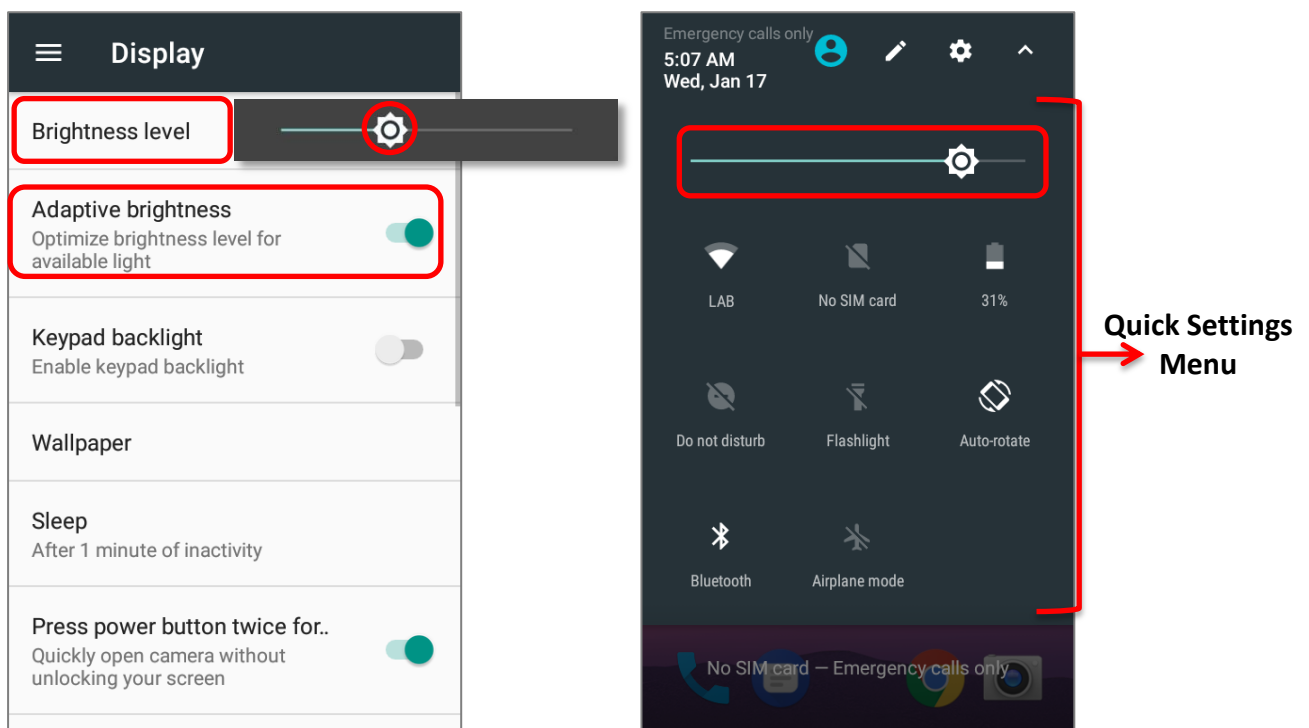

**Note:**

To save battery power, dim the screen brightness while working in a well-lit area, or set a shorter [sleeping plan](#) for the screen backlight to go off.

## 2.3.2. SCREEN ROTATION

By default, the device automatically rotates the screen to when you turn the device sideways. To switch this function on or off:

- 1) Go to [App Drawer](#) | **Settings**  | **Display** 
- 2) Tap **When device is rotated** and then select **Stay in current orientation** to turn the rotation function off or tap **Rotate the contents of the screen** to enable it.

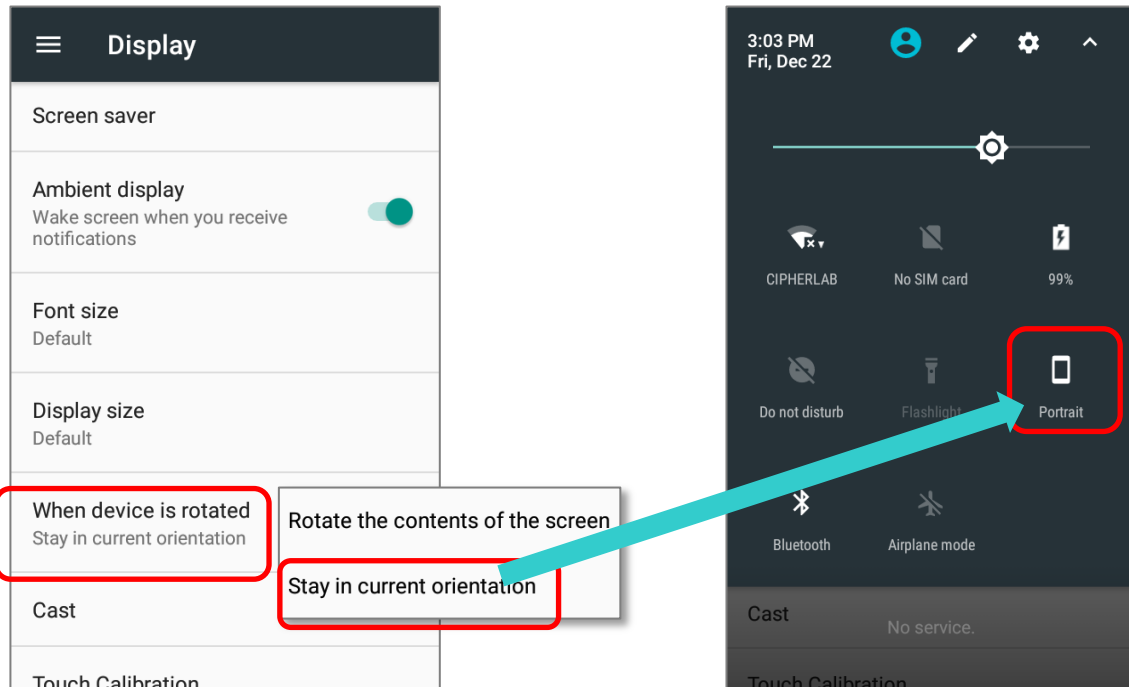

Please note that **“Stay in current orientation”** might be portrait or landscape depending on the screen display orientation when you select it.

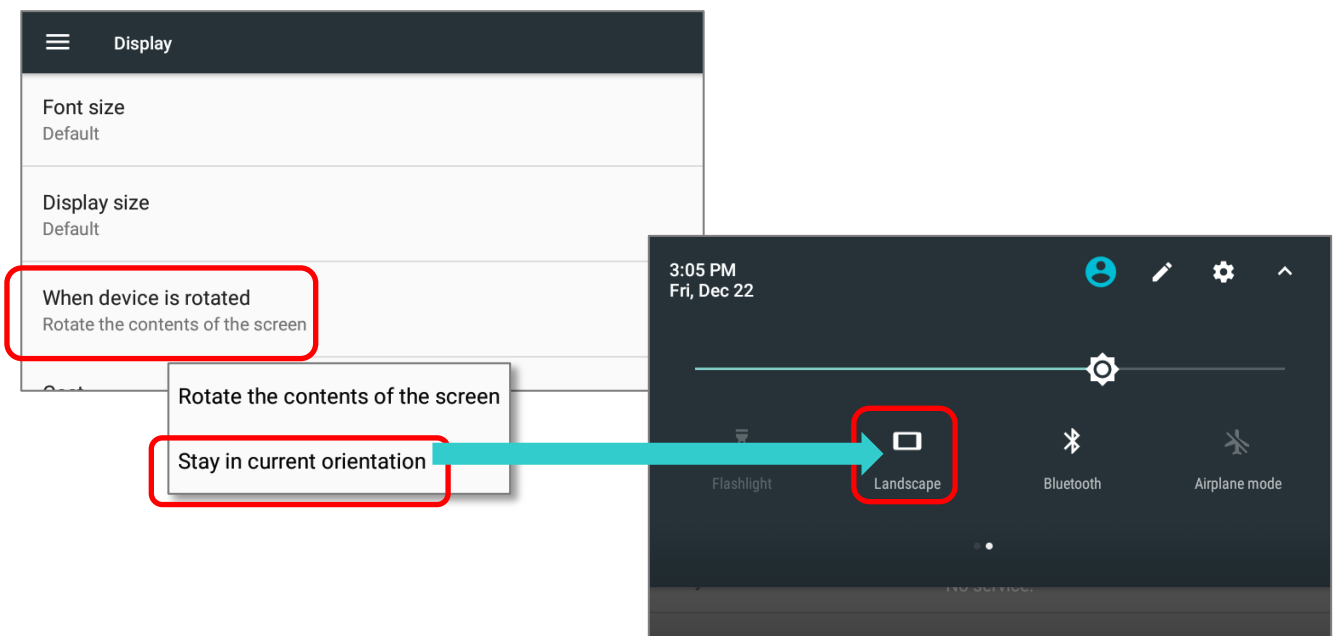

OR

- 3) Use two fingers to swipe down from the top of the screen to open **Quick Settings** and tap the **Auto rotate** status icon to enable screen rotation. This quick setting method allows you to temporarily enter landscape mode to enhance your typing experience by using a wide keyboard.

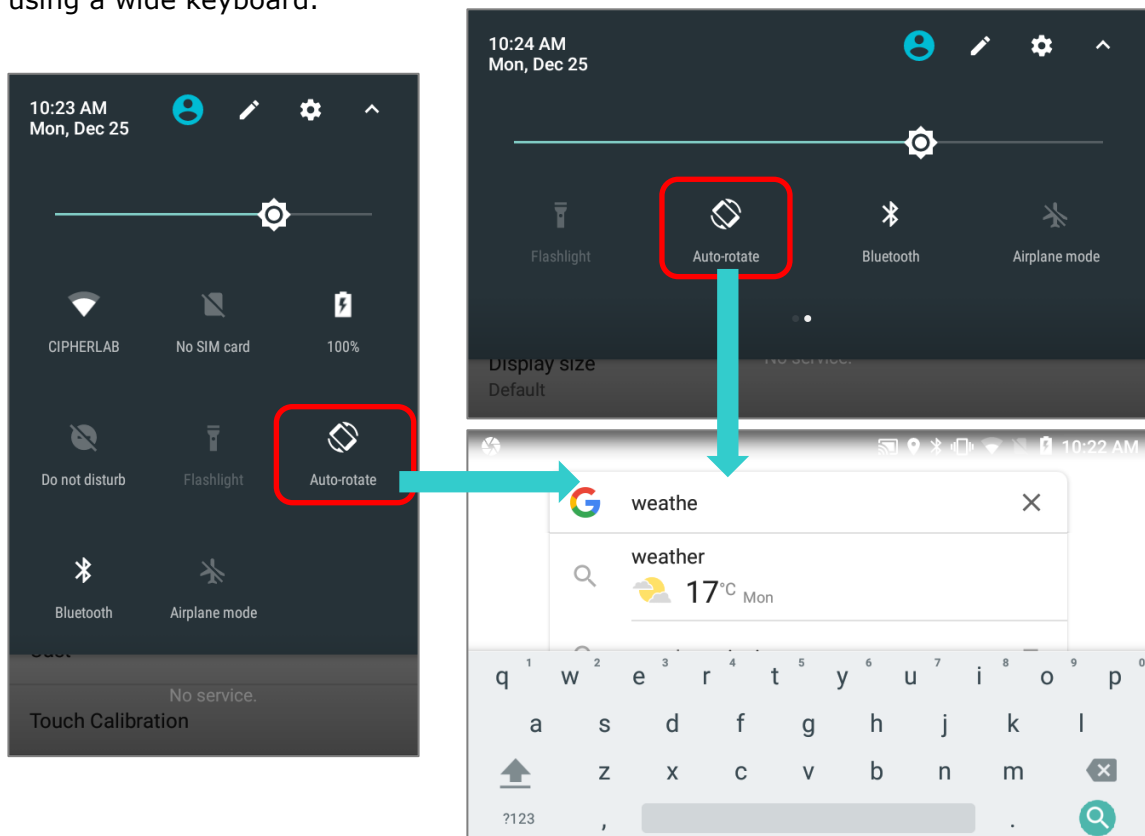

To enable Home screen rotation, please make sure Auto Rotation is enable, and press any empty spot on Home screen, tap **"Setting"** and enable **"Allow Home screen rotation"**:

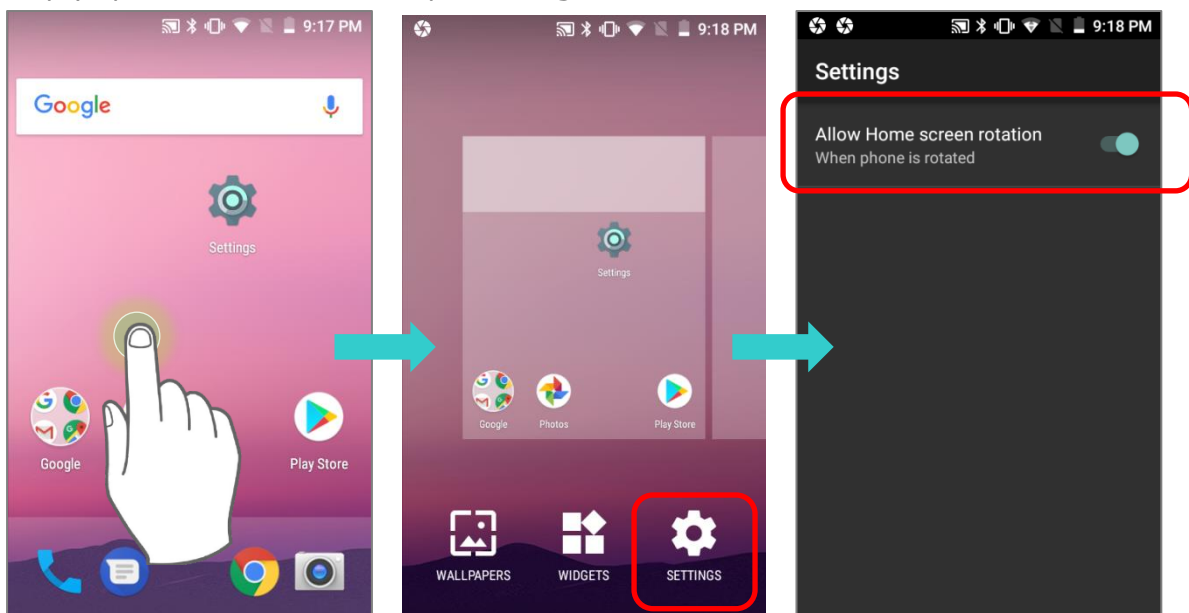



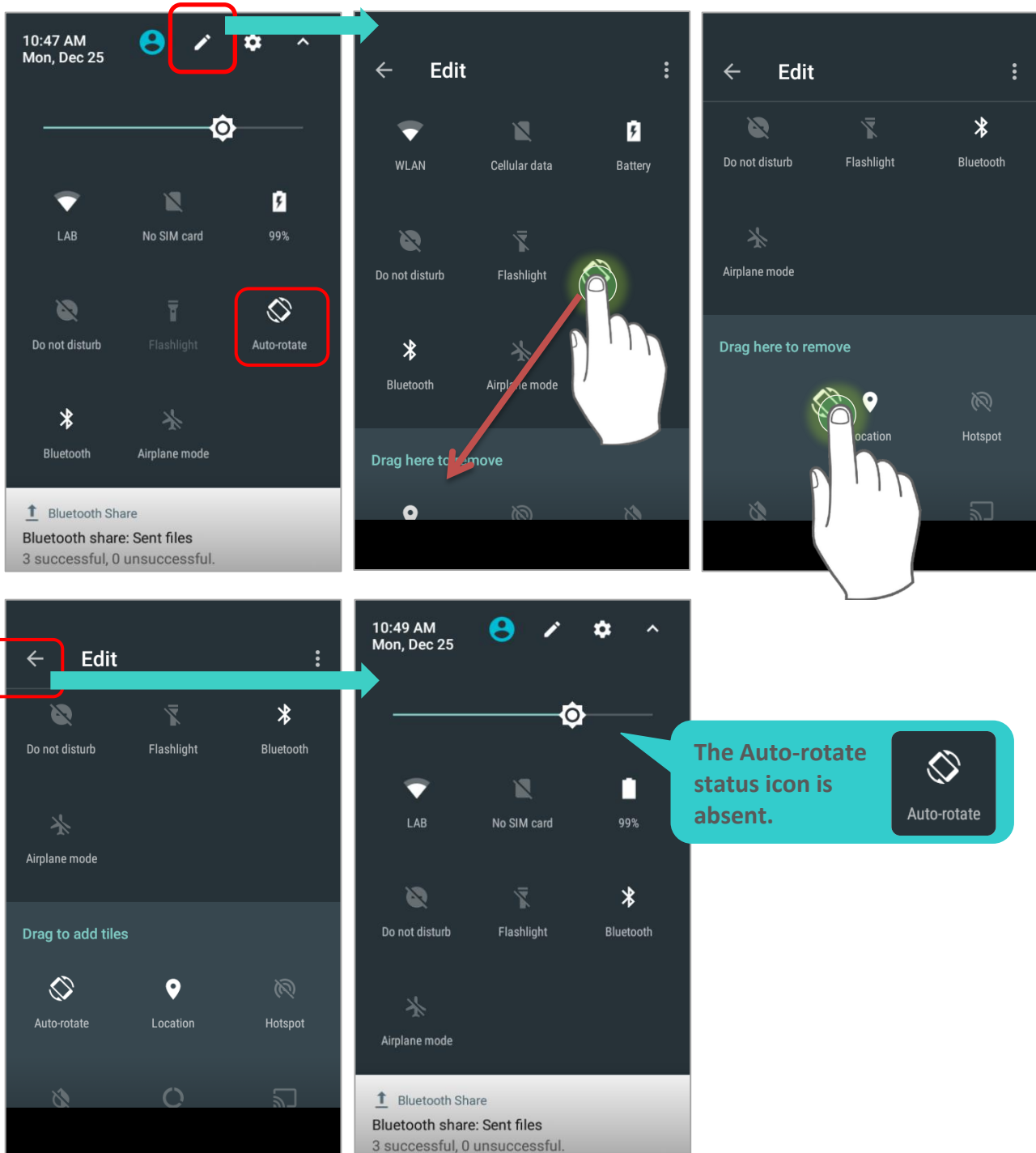

## REMOVE AUTO ROTATION FROM QUICK SETTING MENU & DISPLAY SETTINGS

You can remove the **Auto rotate** switch icon on **Quick Settings** menu to minimize the possibility of accidentally turning on the auto-rotation function:

- 1) Use two fingers to swipe down from the top of the screen to open **Quick Settings** menu.
- 2) Click  button to get into **Edit** page; tap on and hold the **Auto rotate** switch icon, and drag it to the light gray area and then release it.
- 3) Return to the **Quick Settings** menu, the **Auto rotate** switch icon is now hidden.



Go to [App Drawer](#) | **Settings**  | **Accessibility**  and switch off **Auto-rotate screen**.  
By doing so, the auto-rotation option will be hidden in **Settings**  | **Display** .

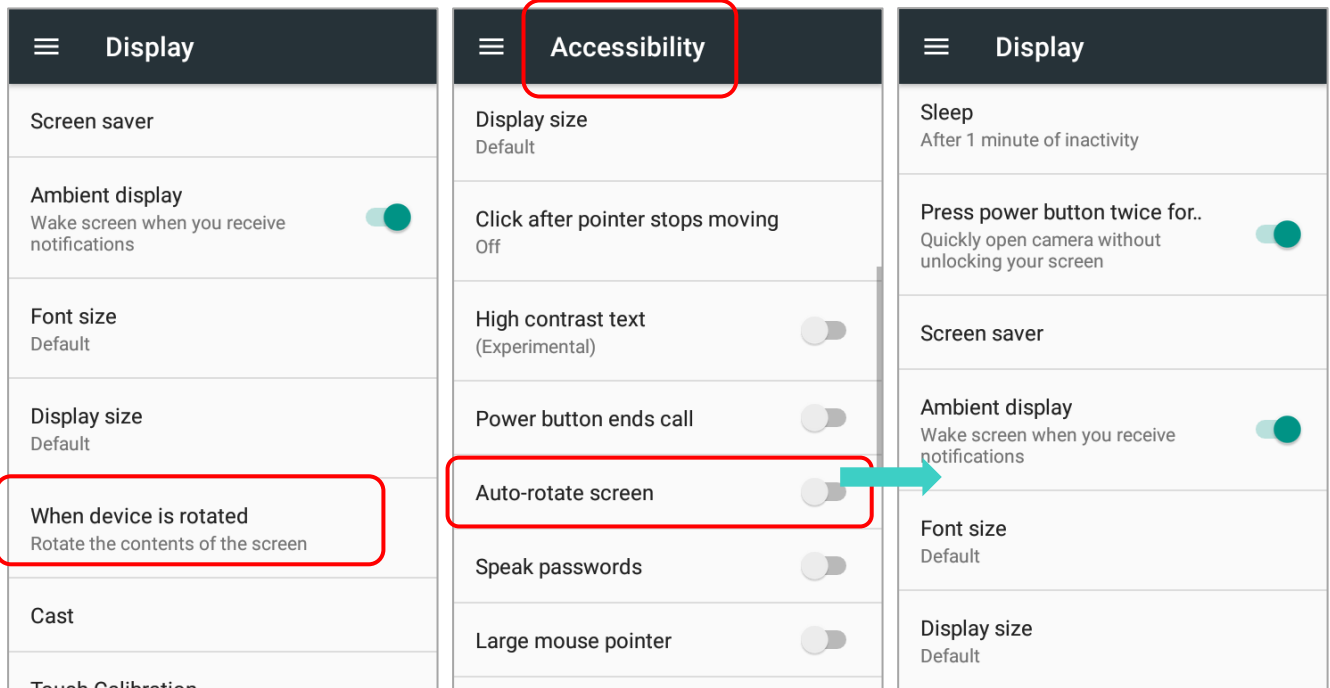

---

**Note:**

Auto-rotation is not supported for certain applications. Without enabling "[Allow Home Screen Rotation](#)", auto-rotation is inapplicable in **Home** Screen and **App Drawer** screen.

---

### 2.3.3. SCREEN TIMEOUT SETTINGS

Go to [App Drawer](#) | **Settings**  | **Display**  | **Sleep**.

Select the time lapse for screen timeout.

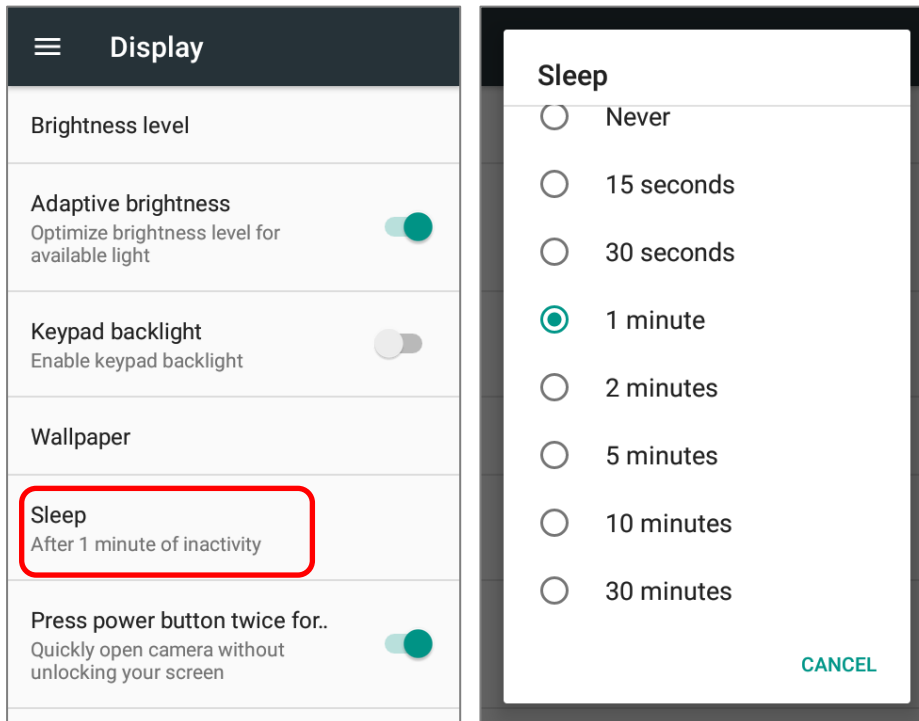

### 2.3.4. TEXT SIZE

Go to [App Drawer](#) | **Settings**  | **Display**  | **Font size**.

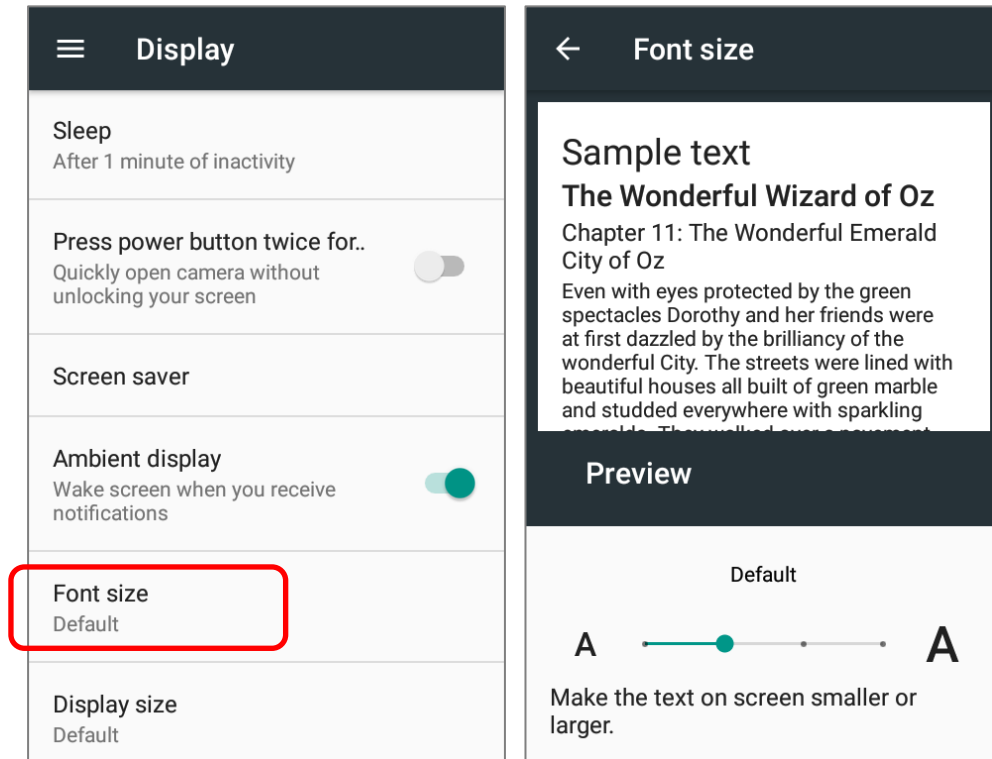

Tap the small A icon  or the large A icon  to select the font size between **Small**, **Default**, **Large** and **Largest**.





### 2.3.5. DISPLAY SIZE

Go to [App Drawer](#) | **Settings**  | **Display**  | **Display size**.

Tap the plus icon  or the minus icon  to select the display size as **Small** or **Default**.

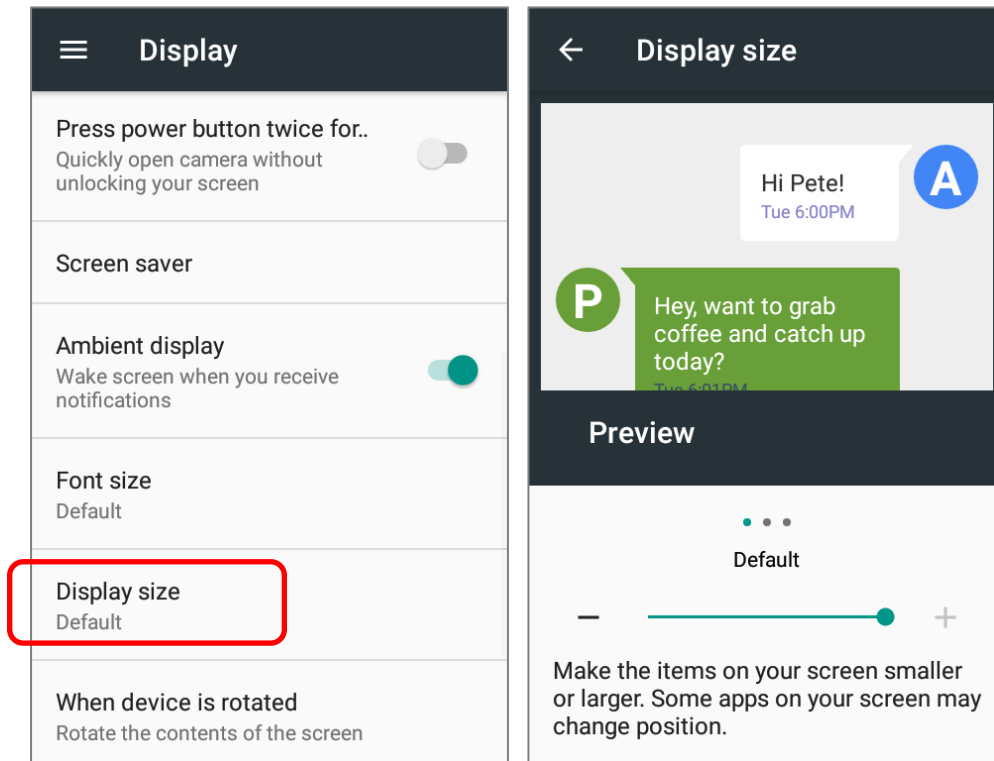

## 2.4. NOTIFICATIONS

### 2.4.1. STATUS LED

Two LED indicators located above the touch screen provide information about charging status, scanner light beam, and scanner "**Good Read**" during data collection.

LED 1 for Power Indication		
Indicator	Status	Description
Charging	Green, solid	Charging complete (100%)
	Red, solid	Charging the mobile computer (0% to 99%)
	Red, blinking	Charging temperature error (lower than 0°C or exceed 40°C)
Battery Swap	Red, flash once	Pressing power button and select "Battery Swap" in the pop-up menu, and the red status LED lights up. As the red light goes off, the device is in complete suspend mode and Main battery is ready to be replaced

LED 2 for Reader & System Notification		
Indicator	Status	Description
Barcode decode	Green, flash once	Good read
WLAN & Bluetooth	Blue	WLAN & Bluetooth on/off indication
System Notification	Blue, blinking	System notifications such as missed calls or new messages.

**Note:** For Scanner decode and Scanner beam LED to function, LED notification must be enabled in Reader Configuration.

### 2.4.2. AUDIO

The speaker is used to play sounds for events in windows and programs, or play audio files. In addition, it can be programmed for status feedback. In noisy environments, you may consider connecting a headset instead. A headset jack is provided on the upper right side of the mobile computer, which is a 3.5 mm DIA stereo earphone jack. The mobile computer also supports using Bluetooth headsets.



Supported audio file formats include: MP3, AAC, He-AAC v1 and v2, WMA9/Pro, Dolby AC-3, DTS-HD M6 and DTS-HD M8.

Use the volume buttons on the side of the mobile computer to adjust the system volume.

### 2.4.3. SOUNDS AND VIBRATION

The mobile computer is integrated with a vibrator, which is software programmable for tactile feedback. This can be helpful when working in noisy environments.

You may also set the mobile computer to vibrate only, in which all system sounds will be muted and replaced by the vibrator.

On any screen, press down **Volume Up** or **Volume Down** key to open quick sound menu. Tap  to switch this device to  **Vibration mode**. To modify specific sound settings, tap  to access more settings.

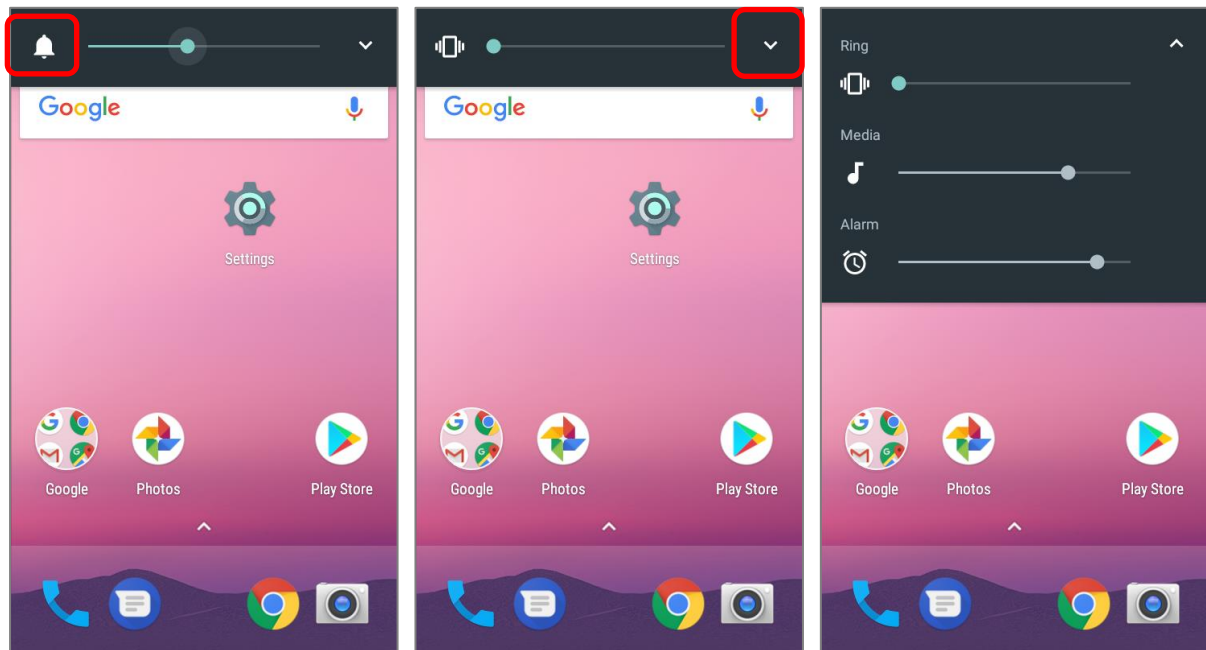

Keep pressing **Volume Down** key to turn the device into **Do not disturb** mode directly.

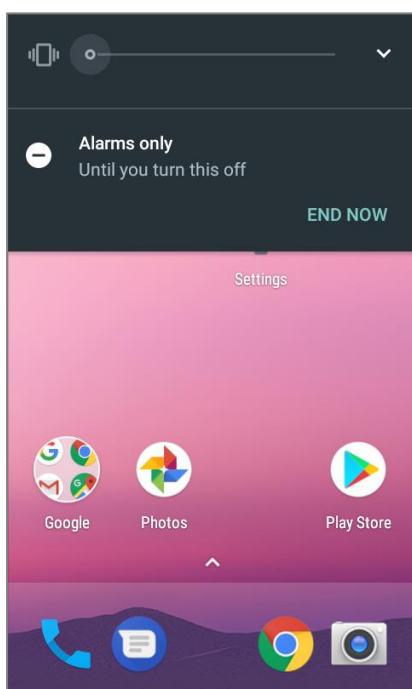

## SOUND SETTINGS

Go to [App Drawer](#) | **Settings**  | **Sound**  for more sound settings.

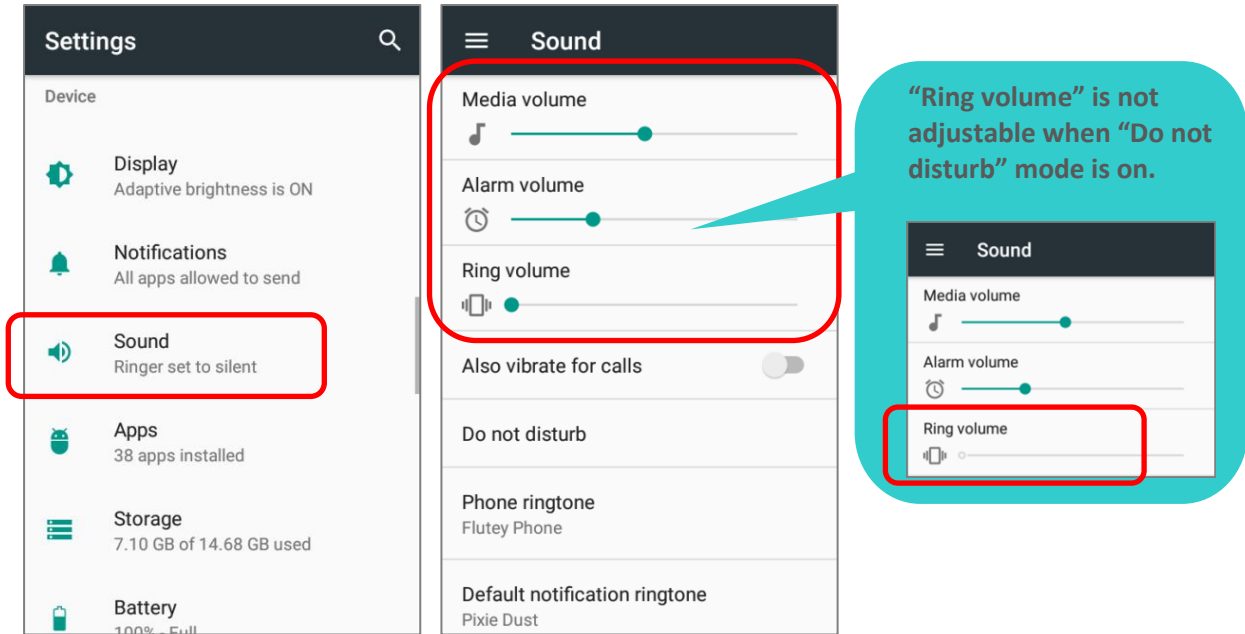

**DISABLE UNWANTED NOTIFICATIONS WITH “DO NOT DISTURB”**

You can temporarily disable specific notifications (vibration or sound) using “**Do Not Disturb**” in Quick Settings menu. What’s more, you can schedule the duration of the disabled status so that the notifications will switch to enabled state automatically based on your arrangement.

Use your two fingers to swipe down from the status bar to open Quick Settings, tap on “**Do not disturb**” to enable this feature and make further adjustment.

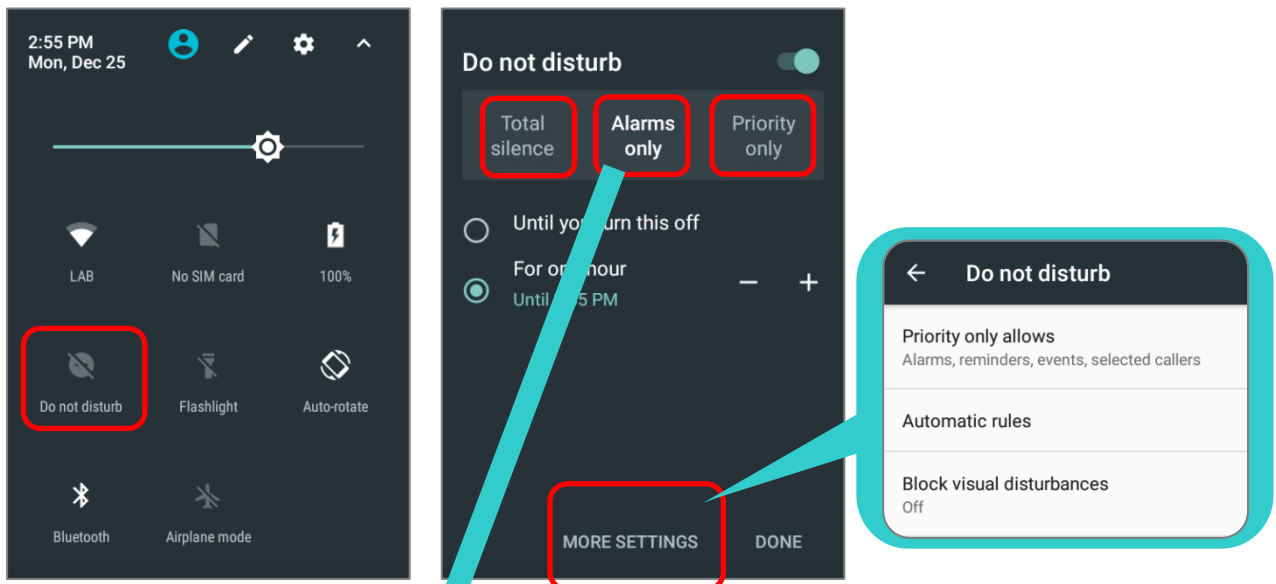



Item	Total Silence	Alarm Only	Priority Only
<b>Alarm</b>	OFF	ON	ON
<b>Reminders</b>	OFF	OFF	Adjustable(Default:ON)
<b>Events</b>	OFF	OFF	Adjustable(Default:ON)
<b>Incoming Calls</b>	OFF	OFF	Adjustable (Default:From Contacts Only)
<b>Messages</b>	OFF	OFF	Adjustable(Default:OFF)
<b>Music, Video, Game or Media</b>	OFF	ON	ON
<b>In-Call</b>	ON	ON	ON

## 2.5. DATE AND TIME

By default, the mobile computer automatically synchronizes the date and time to the WWAN network (if connected).

To set the date and time manually:

- 1) Go to [App Drawer](#) | **Settings**  | **Date & time** 
- 2) Tap **Automatic date & time** and select **Off** to disable using network-provided time.
- 3) Deselect **Automatic time zone**.
- 4) Tap **Set date**. Use the sliders to select the correct month, date and year. Tap **OK** to save.
- 5) Tap **Set time**. Use the sliders to select the correct time. Tap **OK** to save.
- 6) Tap **Select time zone**. Select the correct time zone from the list.

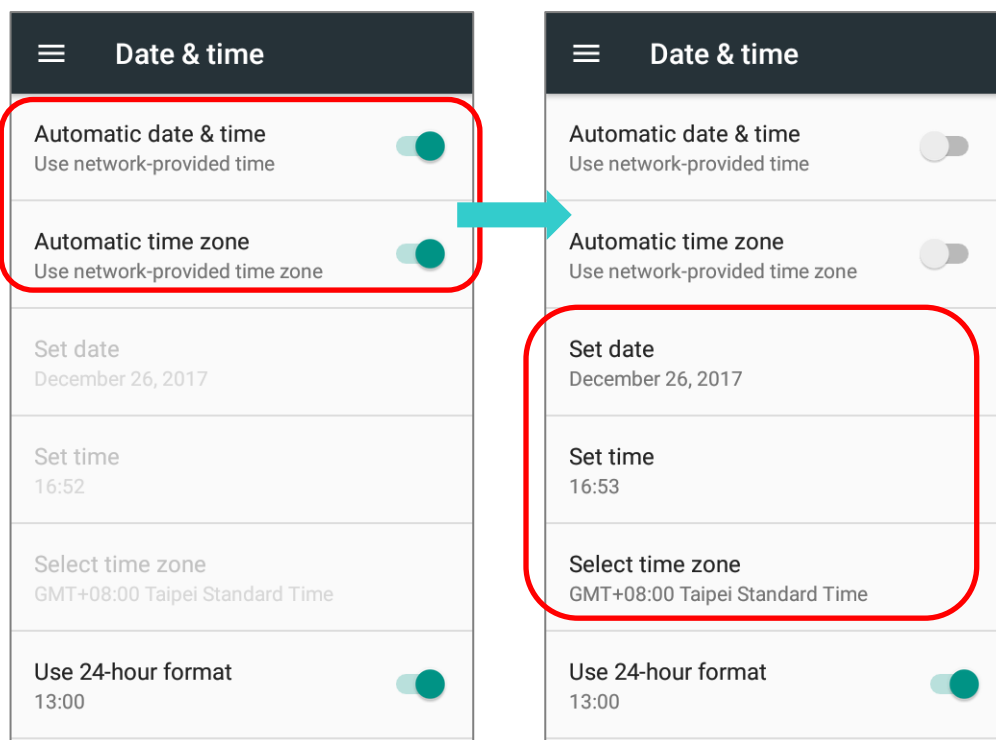

## 2.6. LANGUAGE & KEYBOARD INPUT

Go to [App Drawer](#) | **Settings**  | **Language & input**  to change the system language, default keyboard type, and configure keyboard input and speech settings.

### 2.6.1. CHANGE DISPLAY LANGUAGE

To change display language:

- 1) On **Language & input** screen, tap **Language** to get into “**Language preference**” page, and then click “**Add a language**” to select your desired system language.

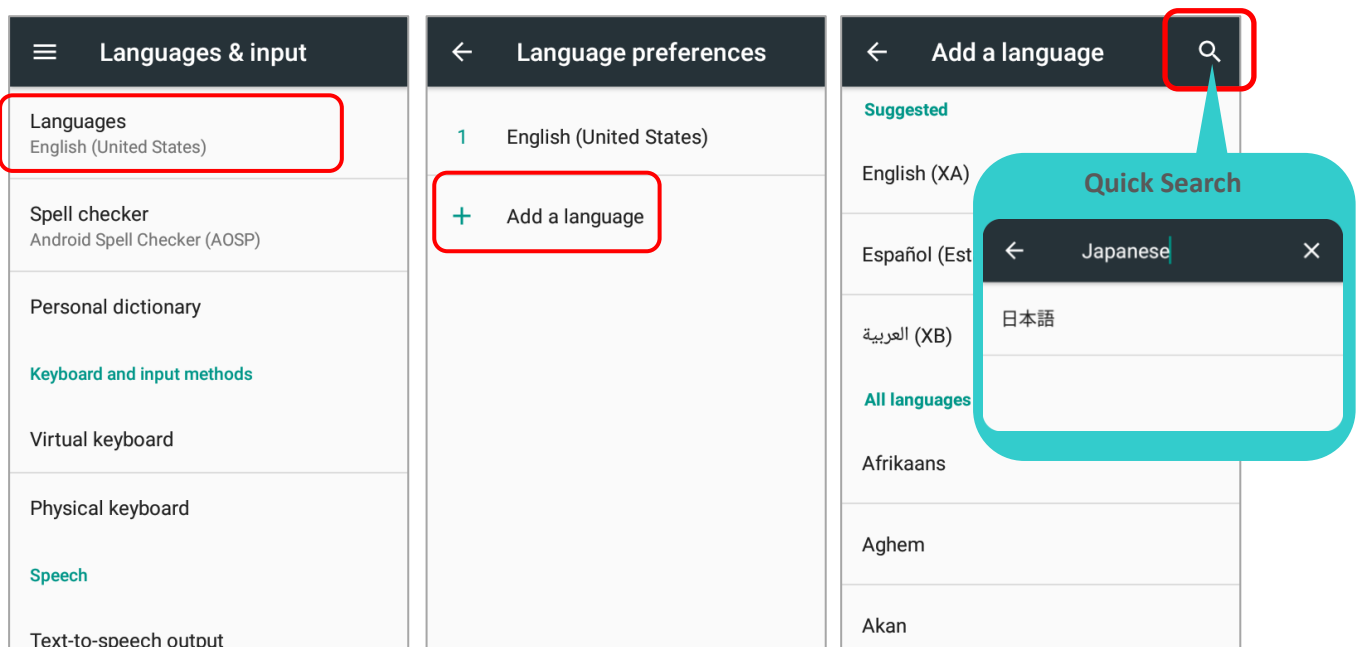

- 2) Press and hold your desired system language to change its sorting order to the 1<sup>st</sup> by dragging. Once it is released, the new language setting will immediately be applied.



## DELETE LANGUAGE

Tap  in the upper right corner and tap “**Remove**” option; select the language to delete. Please note that the display language will be changed if it is selected to be deleted.

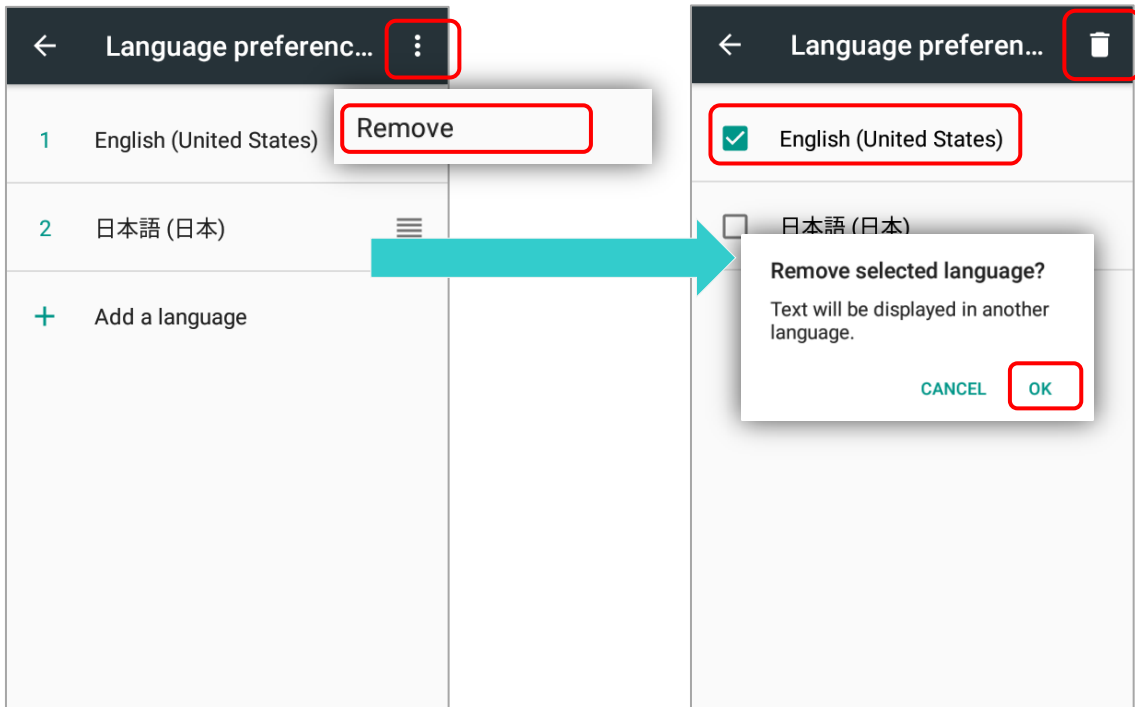



## 2.6.2. ON-SCREEN KEYBOARD

Tap a text input field to automatically open an on-screen keyboard. The virtual keyboard will vary depending on the data type (text or numbers) this field requires.

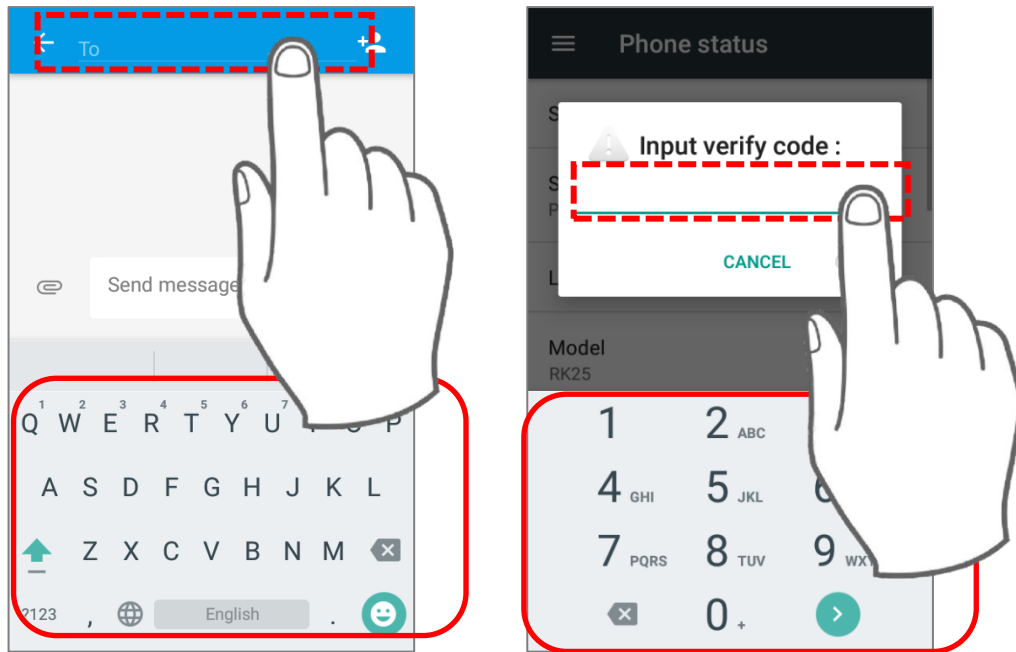

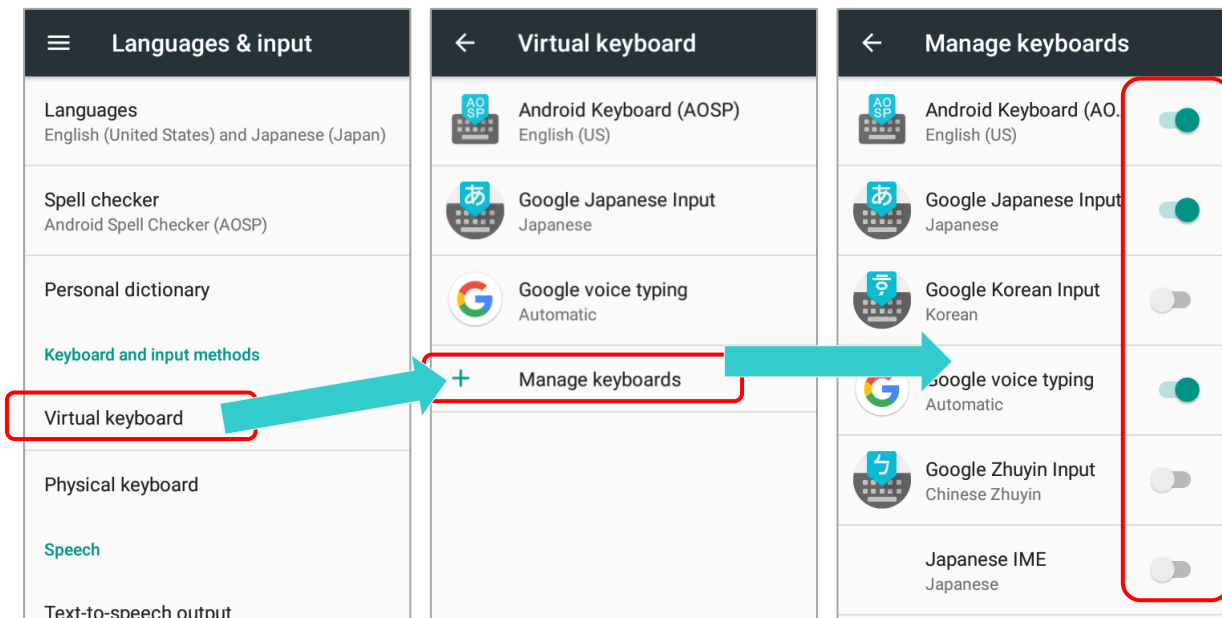

### SELECT KEYBOARD (INPUT METHOD)

On **Language & input** screen, select **Virtual Keyboard** to manage the installed keyboards by tapping **“Manage keyboard”** and switch on/off the input methods you need.



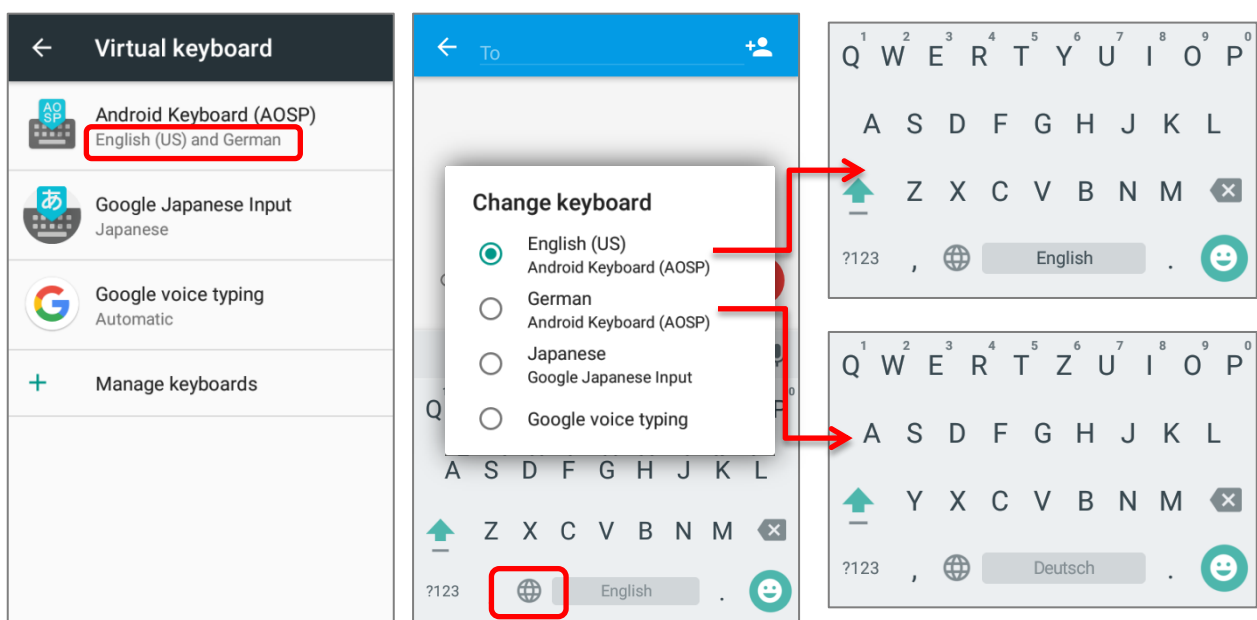
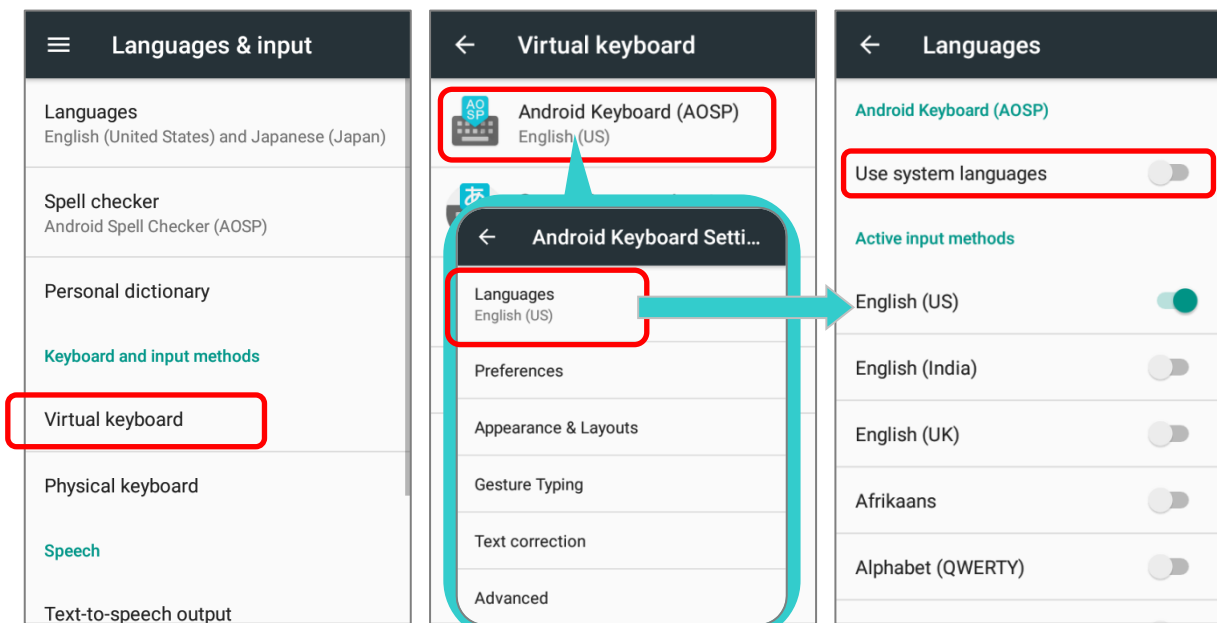

Android provides a variety of keyboard layouts of different languages. To have more options of key layouts, for example, German, you can:

- 1) On **Language & input** screen, tap **Virtual Keyboard**, select **Android Keyboard (AOSP)**, and then **Languages**.
- 2) On the list, disable **"Use system language"**.
- 3) Select your desired language keypad layouts.
- 4) Return to **Virtual Keyboard** screen, and your **Android Keyboard (AOSP)** now lists more languages below.
- 5) Expand your **Android Keyboard (AOSP)** and press  to open **"Change Keyboard"** menu and select your desired input language. Or simply tap  to cycle through the options.



## ADJUST KEYBOARD SETTINGS

To configure keyboard settings, tap and hold the comma button  until a settings button  appears. A menu will open, allowing you to adjust input language (if you would like to use an input language different from the system language) or keyboard settings.

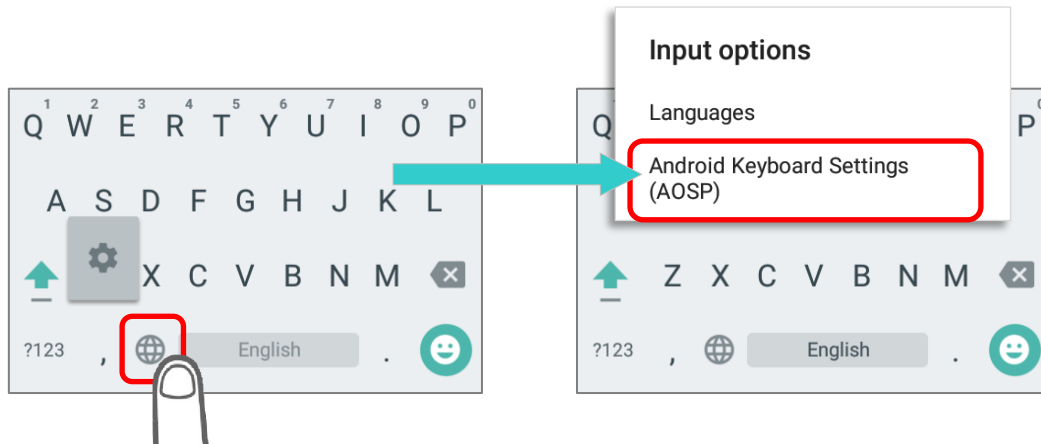

By tapping **Android Keyboard Settings (AOSP)**, you can further adjust the settings to suit your needs.

Android Keyboard Settings (A...
Languages English (US), German
Preferences
Appearance & Layouts
Gesture Typing
Text correction
Advanced

**CHANGE KEYBOARD (INPUT METHOD)**

The input methods you enabled in **Virtual Keyboard** under **Language & input** are available by tapping  on the on-screen keyboard.

- 1) For the default keyboard "**Android Keyboard Settings (AOSP)**" & other Google input keyboards, to use other input methods, simply tap  to cycle through the options.

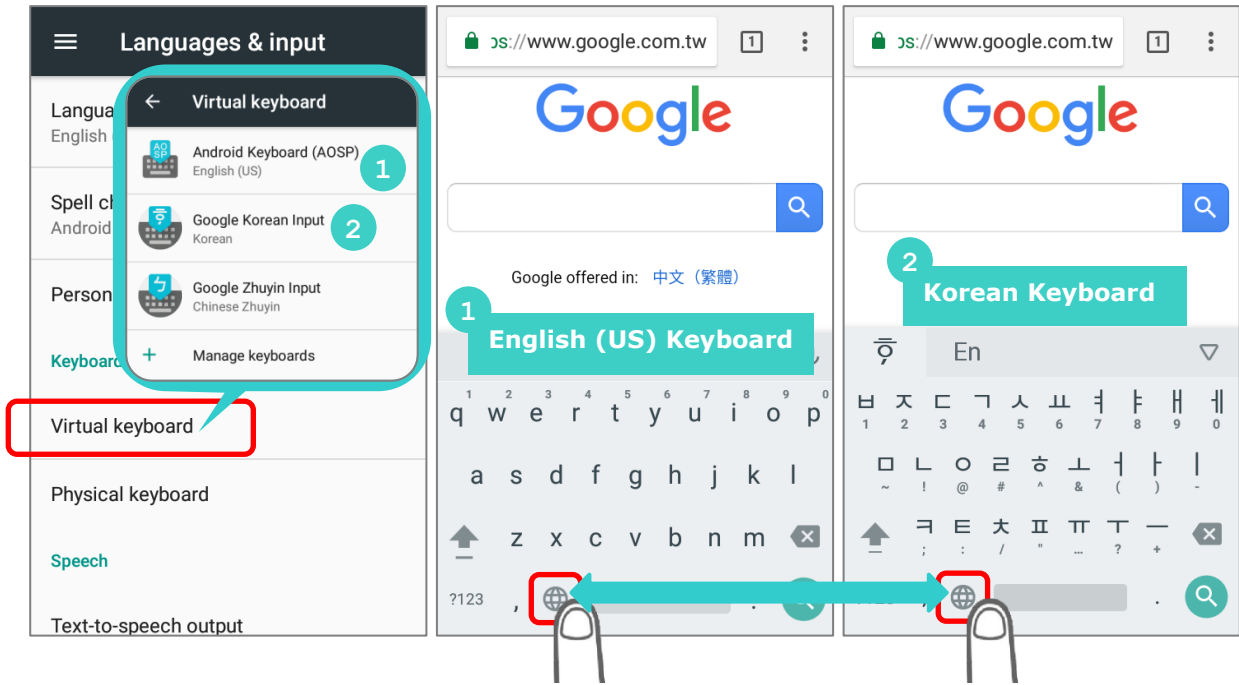

- 2) If there's any other keyboards installed by you, please press  on "**Android Keyboard Settings (AOSP)**" till "**Change Keyboard**" appears and select the keyboard you need. Or swipe down from the status bar to open **Notifications Drawer** and tap "**Change Keyboard**" notification to change it.

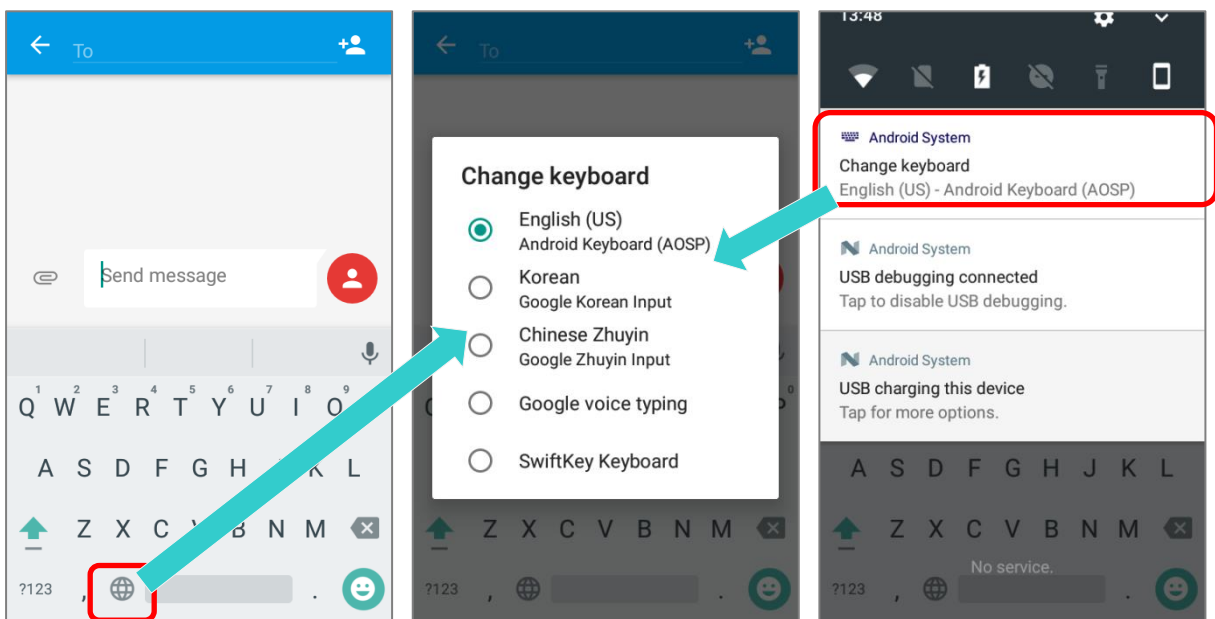

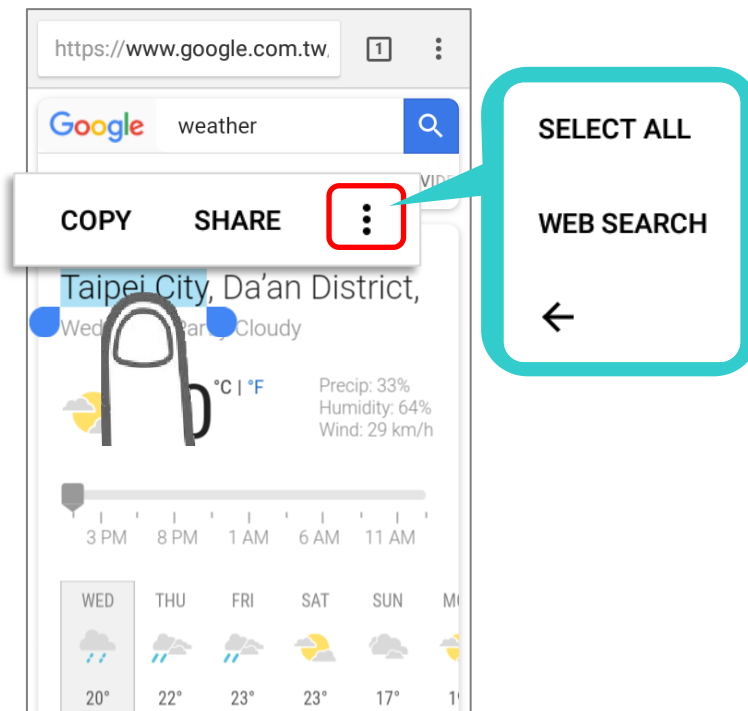

**EDIT TEXT**

Tap and hold text on the screen to enable a text editing menu for selecting all text, or copying and pasting text within or across applications. Some applications may use different ways to select or edit text.



**ENTER NUMBERS AND SYMBOLS**

The appearance of the switch button to numeric or symbol keyboard may vary; the example below demonstrates how to use the switch key to access your desired numeric or symbol keyboards from the default **Android English (US)** keyboard. To enter **Numeric / Symbol** keyboard, tap . On **Numeric / Symbol** keyboard, tap  to access more symbols or tap  to return to **Android English (US)** keyboard.

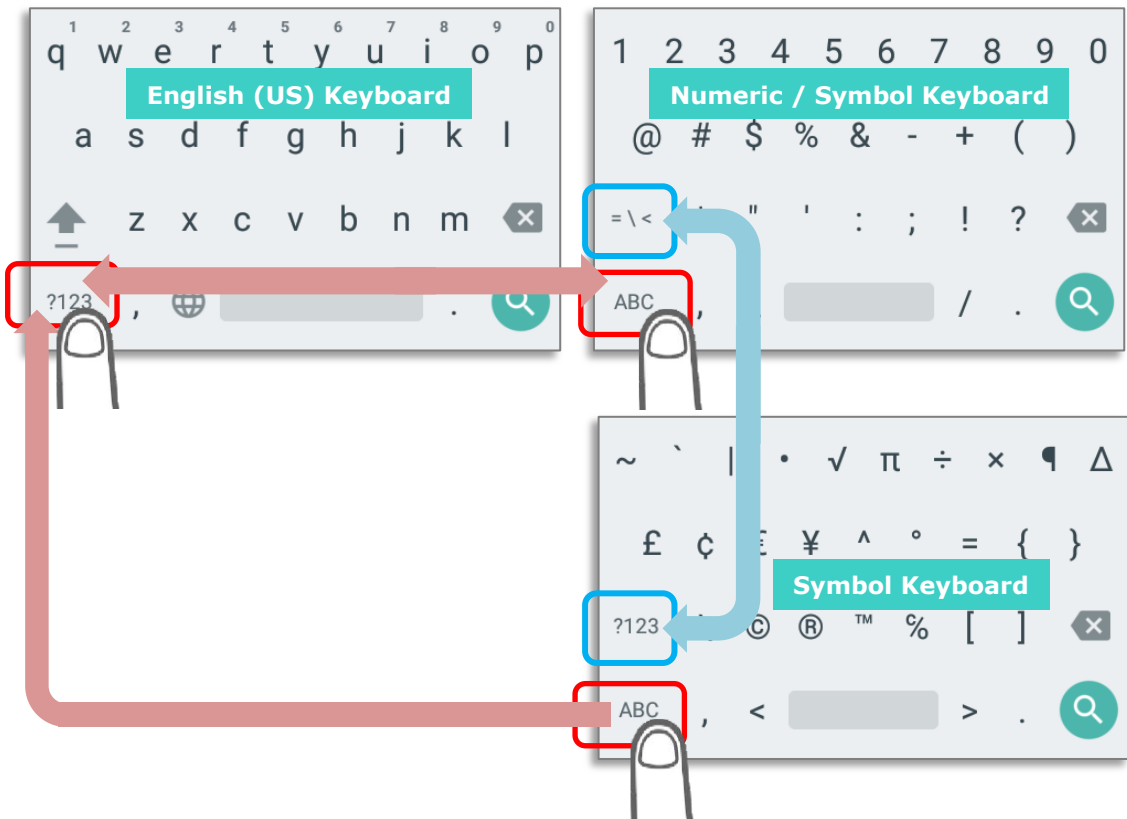

On **Android English (US)** keyboard, you can input number or symbols without switching to **Numeric / Symbol** keyboard.

- ▶ Tap and hold the period button  to open quick symbol keyboard.
- ▶ Tap and hold a letter from **q~p** on the top row to bring up the specific number key.

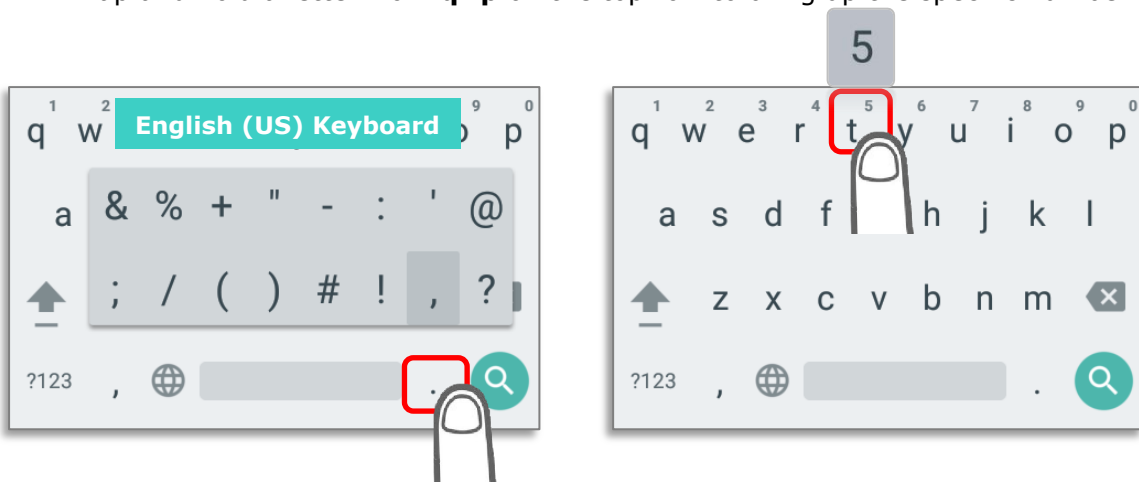

**ENTER UPPERCASE LETTERS**

Tap and hold the Shift key  , and tap a character key to enter an uppercase letter. The letters will return to lower case once an uppercase letter is entered.

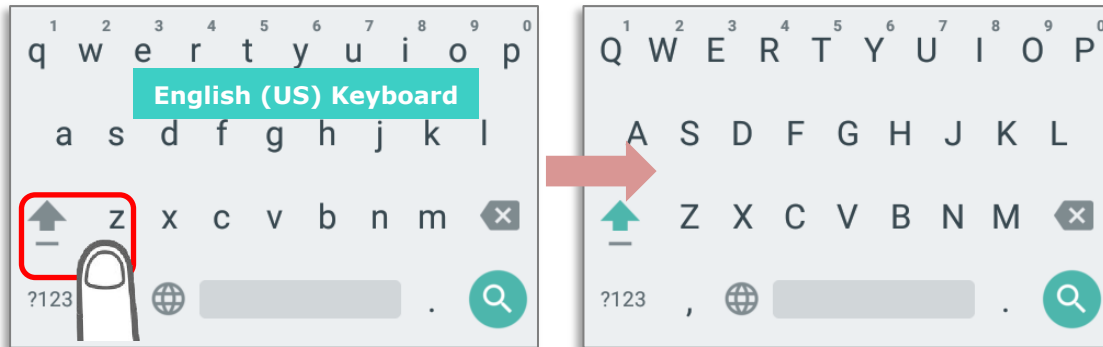

## 2.7. PHYSICAL KEYPAD

The physical keypad receives supplementary backlight along with the screen, and supports multi-key operation, which normally requires two keys hit simultaneously. The keypad is capable of entering numbers, letters, symbols and punctuation marks.

### Keypad of 28-key Model:

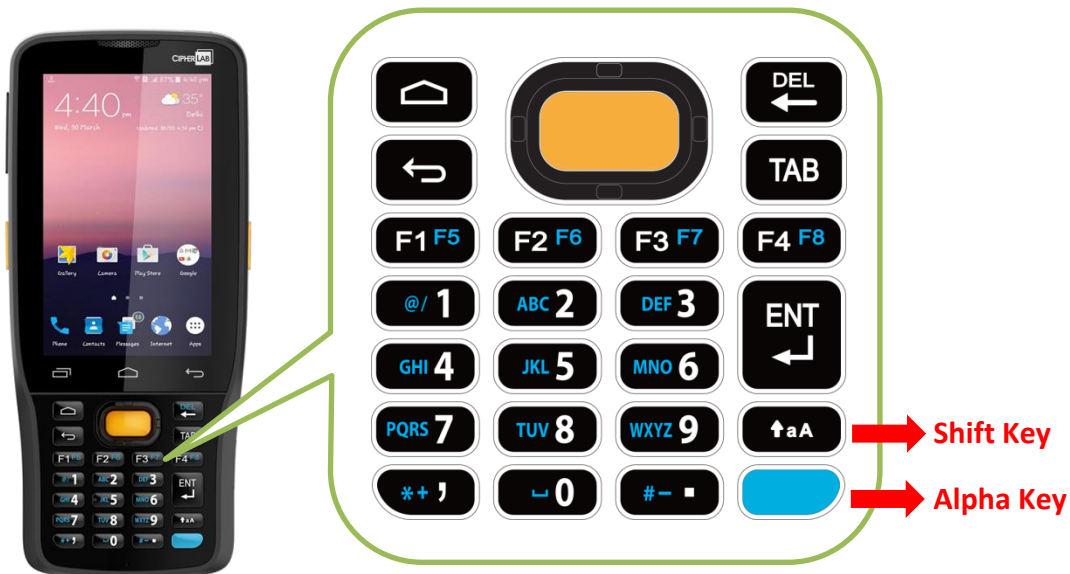

### Keypads of 25-key Model:

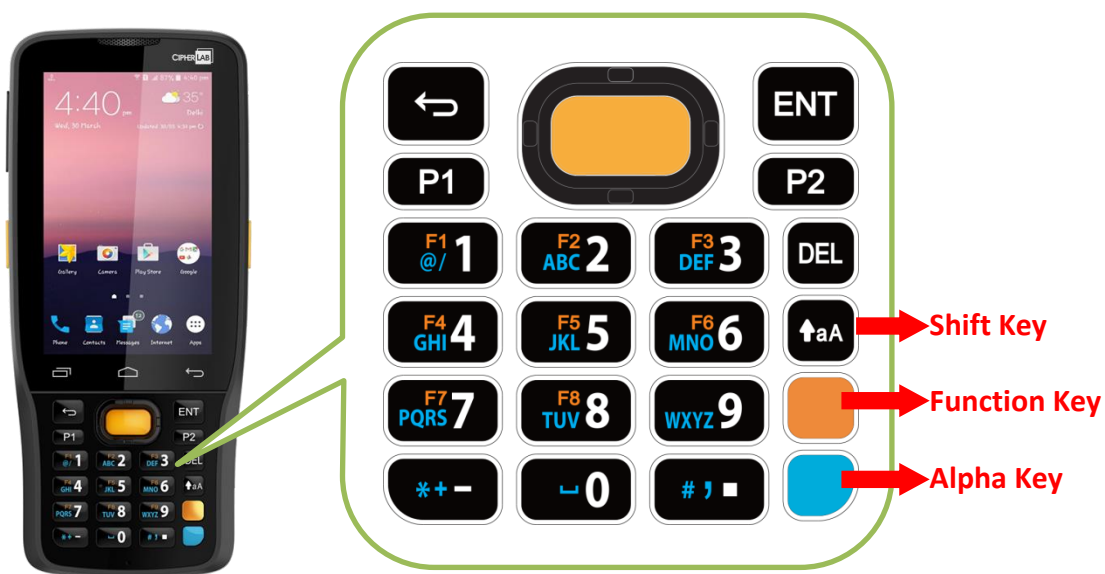















## 2.7.1. BASIC KEY

Basic Keys deliver the following functions:

### BASIC KEY OF 28-KEY MODEL

Key		Description
<b>Scan</b>		Press the scan key to read a barcode in place.
<b>Arrows</b>		The arrow keys are circled around the center scan key. These can be used to move the cursor up, down, left or right during text input, or move between items in certain applications.
<b>Home</b>		Displays the Home screen.
<b>Back</b>		Returns to the previous screen or closes the active window or keyboard.
<b>Backspace</b>		Remove the last input letter.
<b>Tab</b>		To advance the cursor to the next tab stop.
<b>Enter</b>		Enter key works as tap or double-tap.

### BASIC KEY OF 25-KEY MODEL

Key		Description
<b>Scan</b>		Press the scan key to read a barcode in place.
<b>Arrows</b>		The arrow keys are circled around the center scan key. These can be used to move the cursor up, down, left or right during text input, or move between items in certain applications.
<b>Back</b>		Returns to the previous screen or closes the active window or keyboard.
<b>Delete</b>		Remove the last input letter.
<b>Enter</b>		Enter key works as tap or double-tap.

## 2.7.2. ALPHA KEY

### ALPHA KEY OF 28-KEY MODEL

The Alpha key is the blue button located in the bottom right corner of the keypad. When the Alpha key is pressed, a blue icon  shows up in the status bar to indicate that **Alpha Mode** is on:

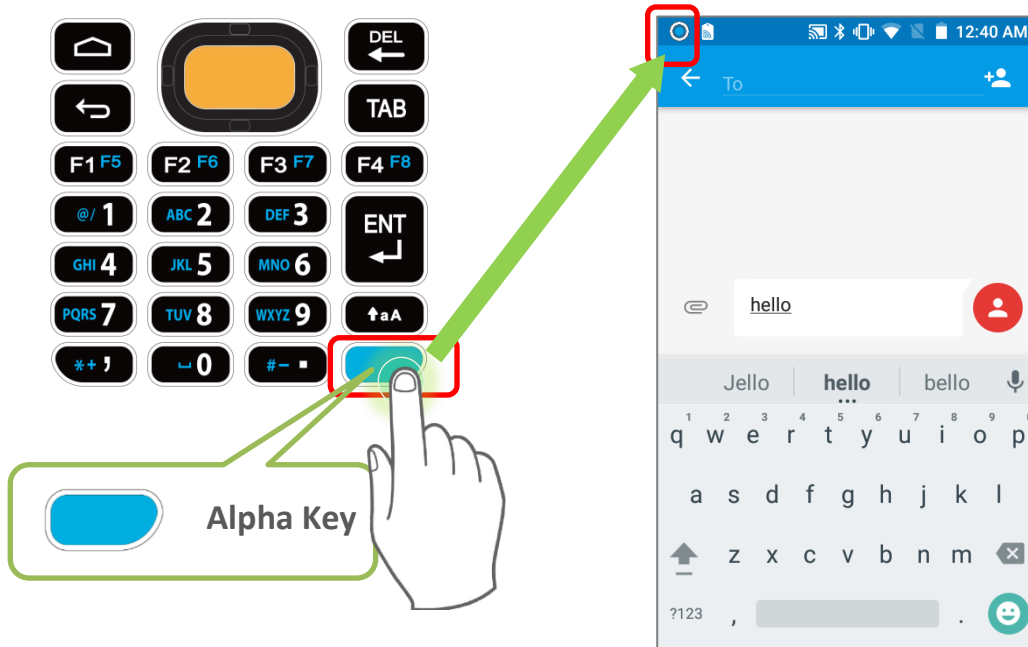

When Alpha Mode is on, the keypad enter Alpha lock mode, and the keys deliver the function as the text in blue on the keys (please refer to [Key Functions in Different Modes](#) for details). To turn off Alpha Mode, press Alpha key again to return to the default input mode.



Default Input Mode



Alpha Mode

**Note:** Alpha mode can coexist with Shift mode. When both modes are active, the input letters will be uppercase. Please refer to [Key Functions in Different Modes](#).

## ALPHA KEY OF 25-KEY MODEL

The Alpha key is the blue button located in the bottom right corner of the keypad. When the Alpha key is pressed, a blue icon  shows up in the status bar to indicate that **Alpha Mode** is on:

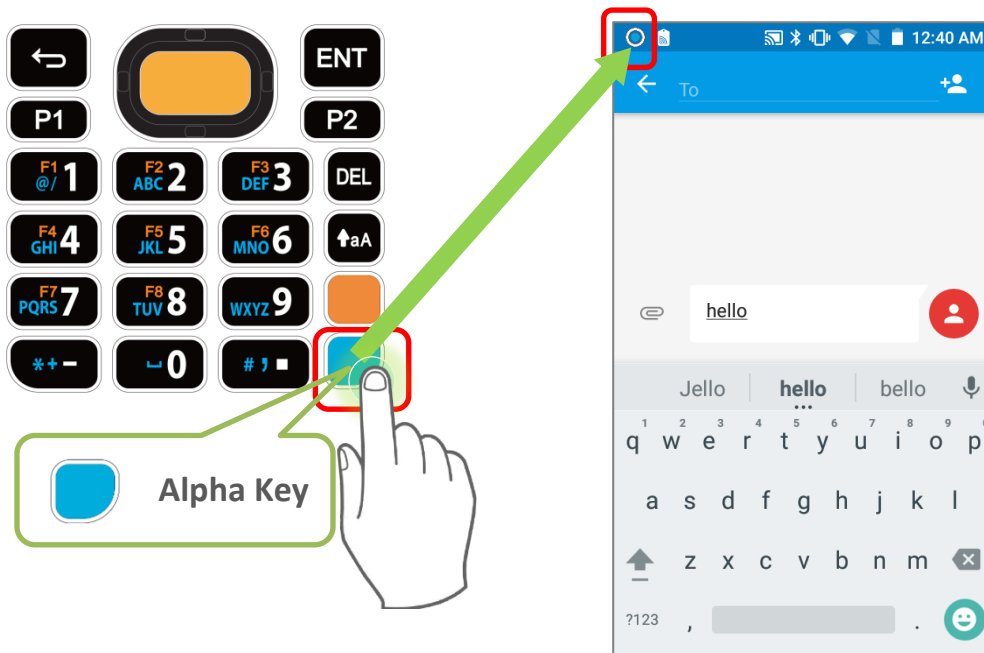

When Alpha Mode is on, the keypad enter Alpha lock mode, and the keys deliver the function as the text in blue on the keys (please refer to [Key Functions in Different Modes](#) for details). To turn off Alpha Mode, press Alpha key again to return to the default input mode.



Default Input Mode



Alpha Mode

**Note:** Alpha mode can coexist with Shift mode & Function Mode. When both Shift mode and Alpha Mode are active, the input letters will be uppercase. Please refer to [Key Functions in Different Modes](#) for details.

**2.7.3. FUNCTION KEY (ONLY FOR 25-KEY MODEL)**

The Function key is the orange button located right above in the Alpha Key (the blue button). When the Function key is pressed, a orange icon  shows up in the status bar to indicate that Function Mode is on:

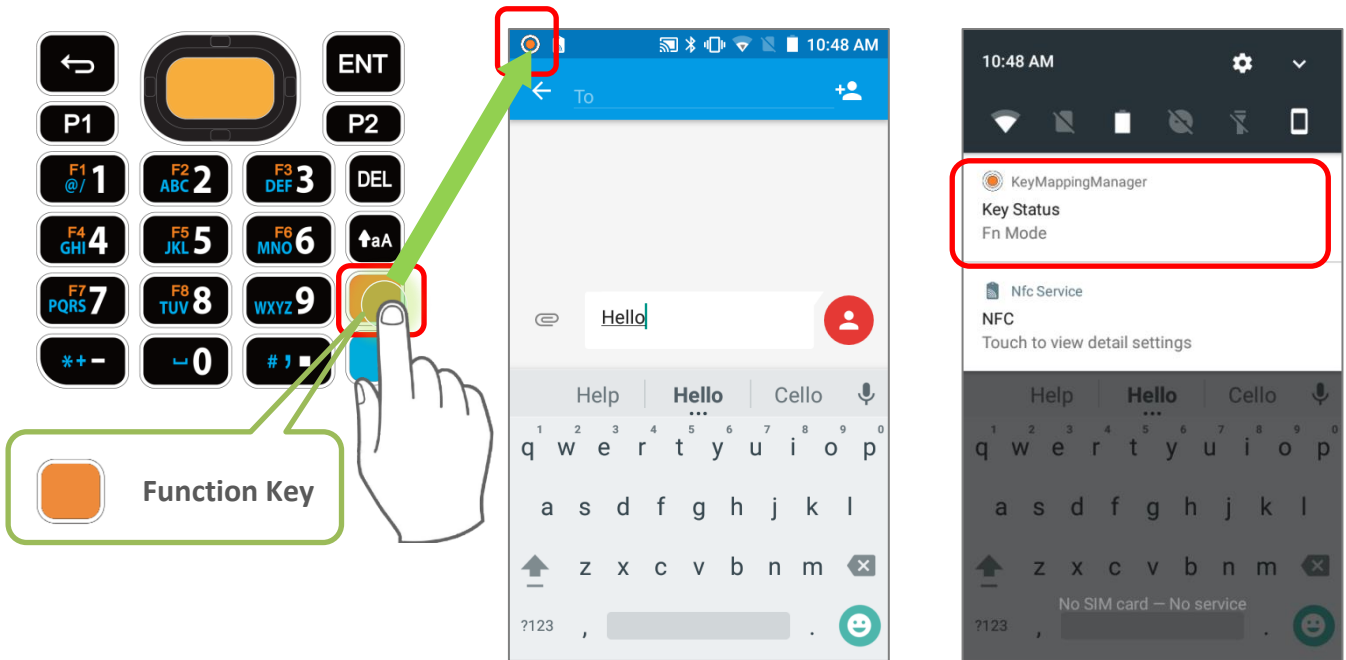

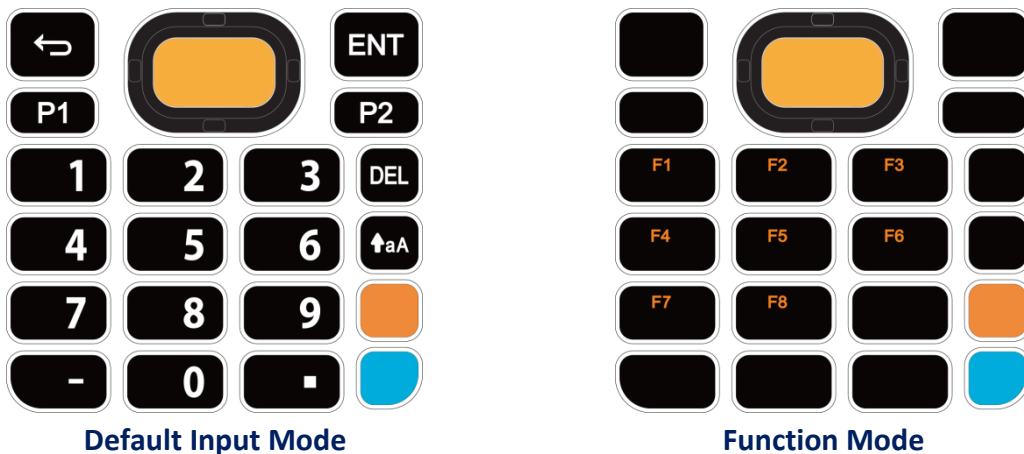

Keypad returns from Function Mode to Default Input Mode upon pressing any button engraved in orange. If Alpha key/Shift Key is pressed, keypad will return to Alpha mode/Shift Lock Mode until Alpha key/Shift Key is pressed again.





**Note:**

Function mode can coexist with Shift mode & Alpha Mode. Please refer to [Key Functions in Different Modes](#) for details.

## 2.7.4. SHIFT KEYS

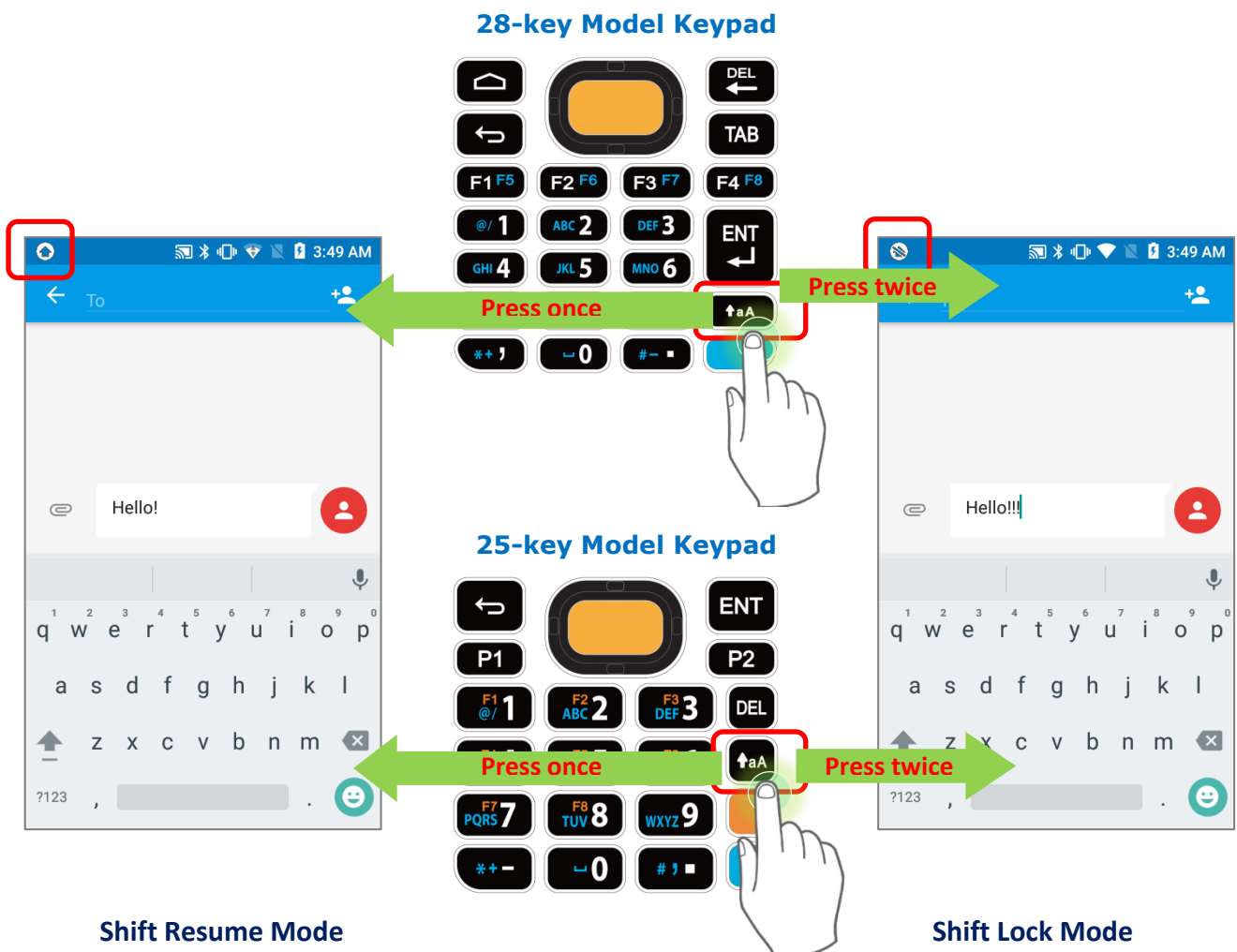
The **Shift key**  is located right above the **Alpha key** for 28-key Model, while it is located right above the **Function Key** for 25-key Model. When the Shift key is pressed once, an icon  shows up in the status bar to indicate the Key Status is in **Shift Resume Mode**. The keypad will return to the **Default Input mode** right after pressing any key (except of **Backspace key** for **28-key Model** and **Delete key** for **25-key Model**).



















































When the Shift key is pressed twice, the keypad will enter **Shift Lock Mode** with an icon  appears in the status bar, and the keypad stays in Shift Lock Mode till the Shift key is pressed again.



































In both **Shift Resume Mode** and **Shift Lock Mode**, the keys deliver the functions as [Key Functions in Different Modes](#) describes:



















2.7.5. KEY FUNCTIONS IN DIFFERENT MODES

FOR 28-KEY MODEL KEYPAD

Default Input Mode	Shift Mode	Alpha Mode	Shift Mode+ Alpha Mode
		N/A	N/A
			
			
			
			
	!		
	@		A, B, or C in uppercase
	#		D, E, or F in uppercase
	\$		G, H, or I in uppercase
	%		J, K, or L in uppercase
	^		M, N, or O in uppercase
	&		P, Q, R, or S in uppercase
	*		T, U, or V in uppercase
	(		W, X, Y, or Z in uppercase
	)		
	<		
	>		
	Return to the next line or start a new paragraph in text input field.		

## FOR 25-KEY MODEL KEYPAD

Default Input Mode	Shift Mode	Alpha Mode	Function Mode
	<b>N/A</b>	<b>N/A</b>	<b>N/A</b>
			
	!		
	@		
	#		
	\$		
	%		
	^		
	&		
	*		
	(		<b>N/A</b>
	)		0
	<		-
	>		.
	Return to the next line or start a new paragraph in text input field.	<b>N/A</b>	<b>N/A</b>

Default Input Mode	Shift Mode + Alpha Mode	Shift Mode + Alpha Mode + Function Mode Alpha Mode + Function Mode Shift Mode+ Function Mode
	N/A	
	N/A	
		
	A, B, or C in uppercase	
	D, E, or F in uppercase	
	G, H, or I in uppercase	N/A
	J, K, or L in uppercase	
	M, N, or O in uppercase	
	P, Q, R, or S in uppercase	
	T, U, or V in uppercase	
	W, X, Y, or Z in uppercase	
		)
		-
		>
	N/A	Return to the next line or start a new paragraph in text input field.



## 2.7.6. KEYPAD LOCK

The keypad lock mode can be triggered by pressing:

- 1) For **28-key Model**: **Shift key**  and **Backspace key** 
- 2) For **25-key Model**: **Shift key**  and **Delete key** 

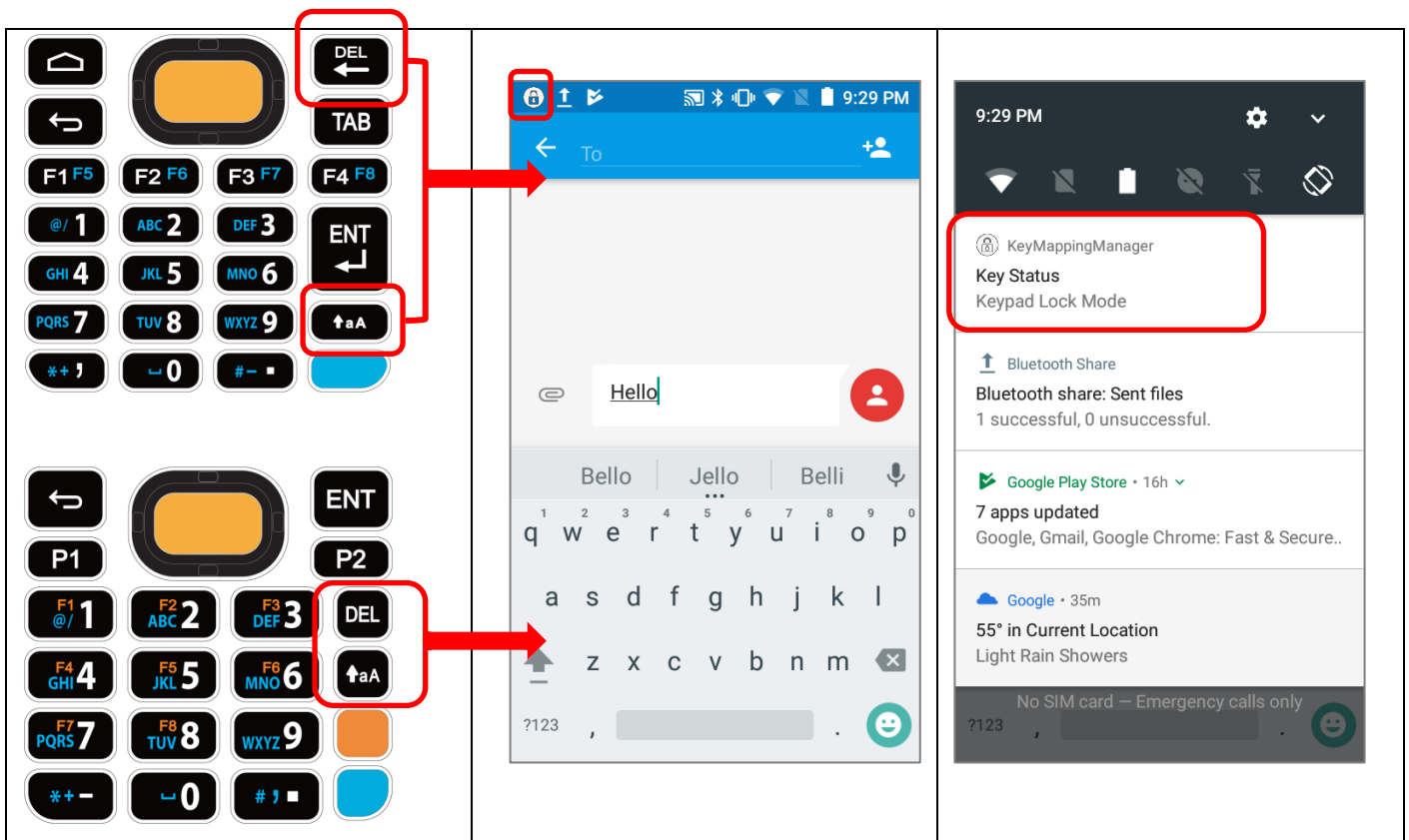

When the keypad lock mode is triggered, all keys on the keypad will become locked to prevent any accidental pressing of keys. A keypad lock icon  will appear on the status bar to indicate keys are currently locked.

Note:

When Alpha Mode is on, the hot key combination (**Shift + Backspace**) would not work for **28-key Model**, because Backspace key becomes “Delete” in Alpha Mode. For **25-key Model**, the hot key combination (**Shift + Delete**) would not work.

## 2.7.7. KEYPAD BACKLIGHT

The default setting of keypad backlight is enabled. To turn on/off the keypad backlight, please go to [App Drawer](#) | **Settings**  | **Display** , and tap “**Keypad backlight**” to enable/disable it.

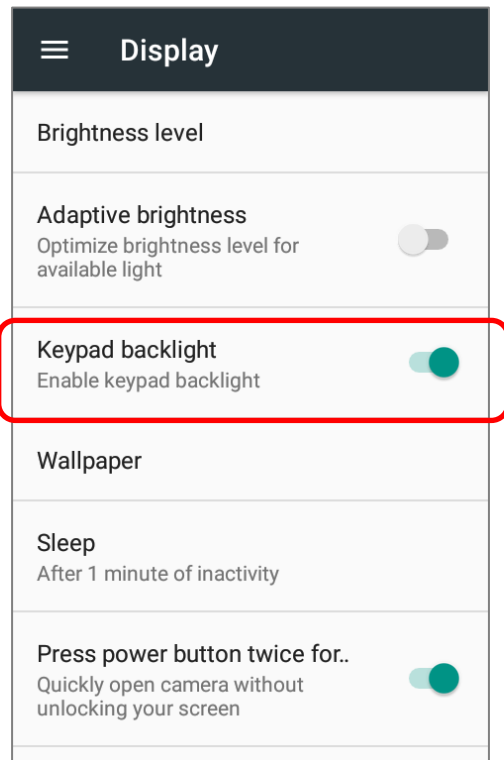

## 2.8. SOUND AND VOLUME

Use the volume buttons on the left side of the mobile computer to adjust system and ringer volume.

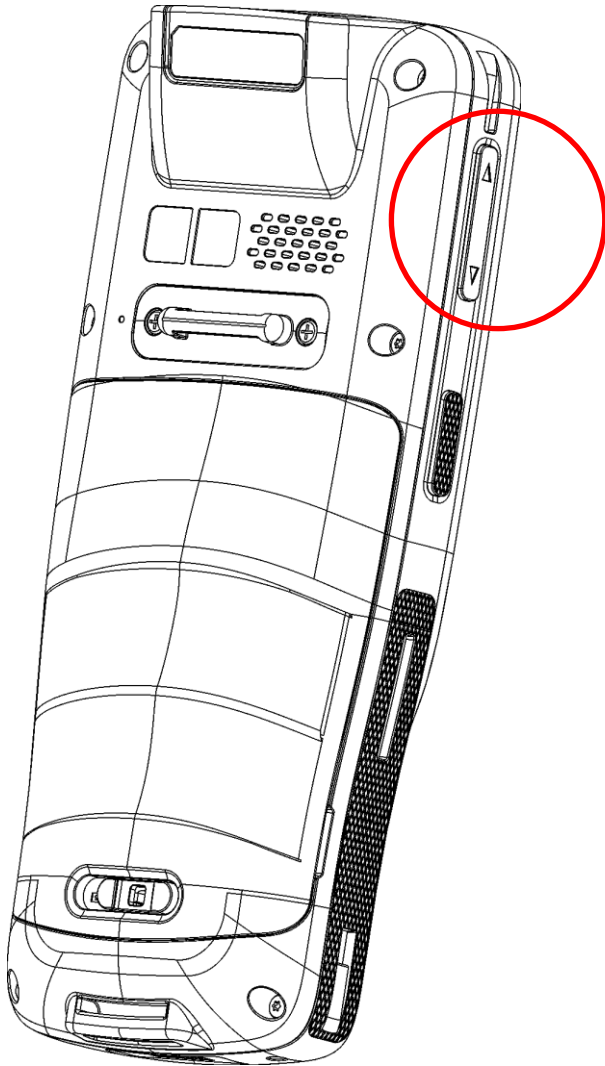

## 2.9. DATA CAPTURE

### 2.9.1. BARCODE READER

A selection of scan engines is available for delivering flexibility to meet different requirements. Depending on the scan engine integrated, the mobile computer is capable of scanning barcodes of a number of symbologies that are enabled by default while running the ReaderConfig application. You won't be able to scan a specific barcode symbology which is not enabled. Run ReaderConfig.exe to enable/disable barcode symbologies.

### 2.9.2. DIGITAL CAMERA

An integrated 8 megapixel rear camera in the mobile computer is specifically designed for collecting image data. You may use the image capture utility to turn on the camera and capture images. By default, the images taken by this camera application are saved as JPG files in the **DCIM** folder in the device's primary storage.

## Chapter 3

### BASIC OPERATION

---

This chapter describes the basic skills to work with the RK25 mobile computer, for instance how to operate the home screen, check system status and manage notifications. The add-on utilities for applications regarding data collection, processing, and transmission are introduced in the following chapters.

#### IN THIS CHAPTER

---

3.1 Home Screen.....	98
3.2 Status Bar.....	111
3.3 Manage Applications.....	119
3.4 Suspend & Lock .....	122
3.5 OS Update .....	125
3.6 Back up Your Data .....	127
3.7 Reset to Factory Default .....	128

### 3.1. HOME SCREEN

When the mobile computer is fully charged, press the Power key for three seconds to turn on the mobile computer. A locked screen will appear. Slide the lock button  upward to unlock the screen.

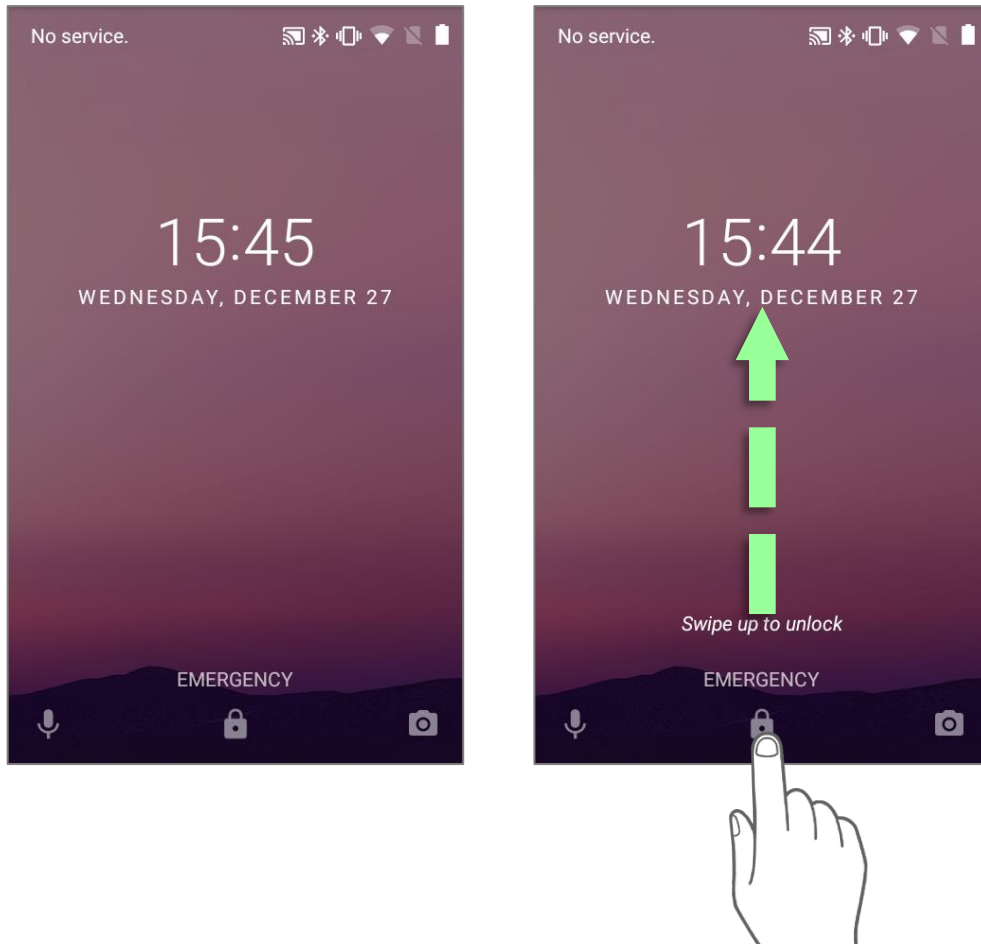

The **Home Screen** appears showing a status bar, shortcut icons, an icon to open **App Drawer**, and the Favorites tray. The home screen allows multiple pages for placing shortcut icons and widgets. You may customize the home screen according to your preferences.

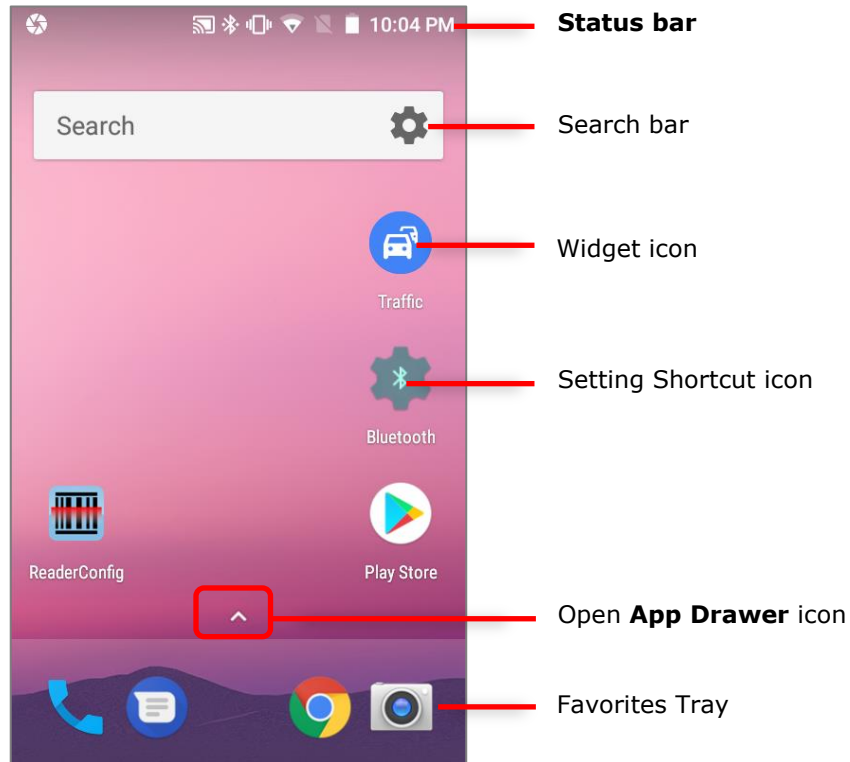

To open App Drawer, please tap  icon, or slide up from the **Favorites Tray**:

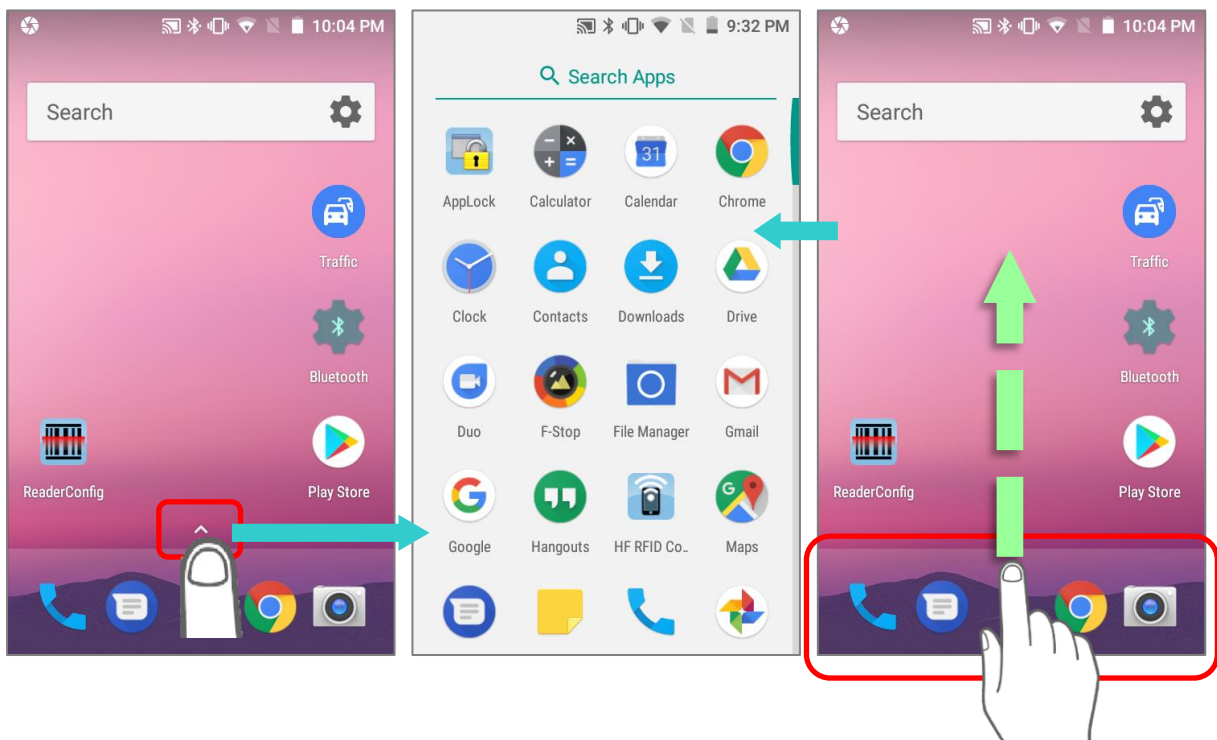

### 3.1.1. CUSTOMIZE HOME SCREEN

#### ADD APPLICATION SHORTCUT TO HOME SCREEN

- 1) On the home screen you would like to customize, tap open **App Drawer** icon  , or slide up from the Favorites tray.
- 2) Locate the application to add, tap on and hold the application icon.
- 3) The home screen will appear. Drag the application icon to your preferred position and release to have it placed.

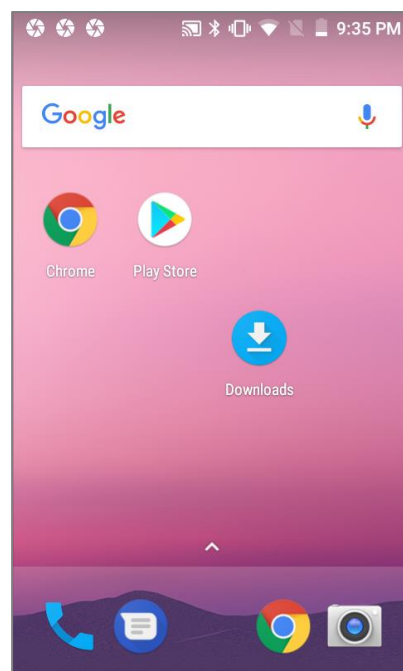
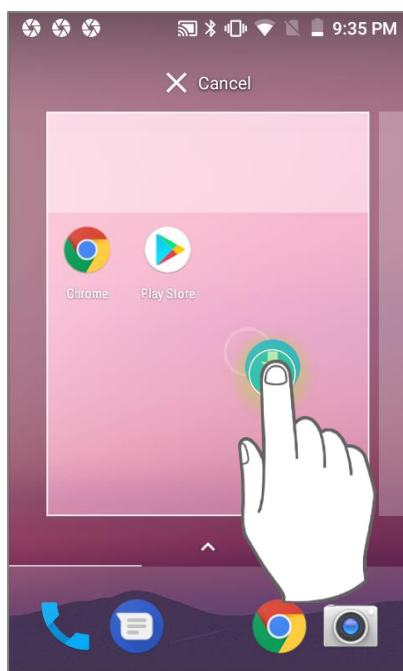
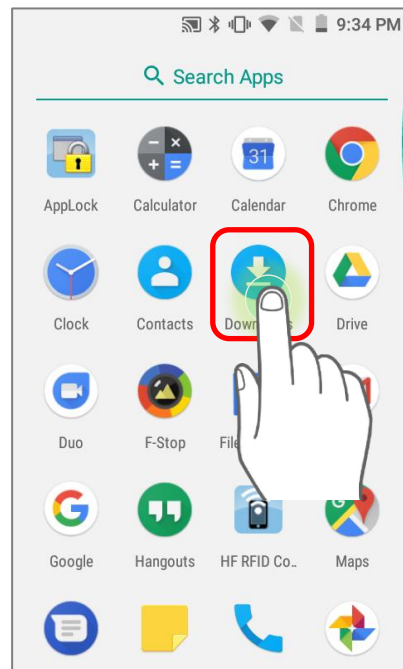
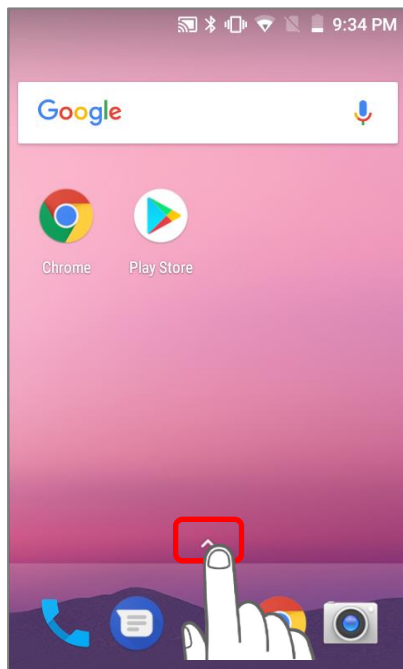



Long pressing certain applications such as Chrome or Gmail may show the **app shortcuts** but not Home screen. To add such applications from App Drawer to Home screen, please:

- 1) Keep tapping and holding the application icon and drag it upward.
- 2) The Home screen will appear. Drag the application icon to your preferred position and release to have it placed.

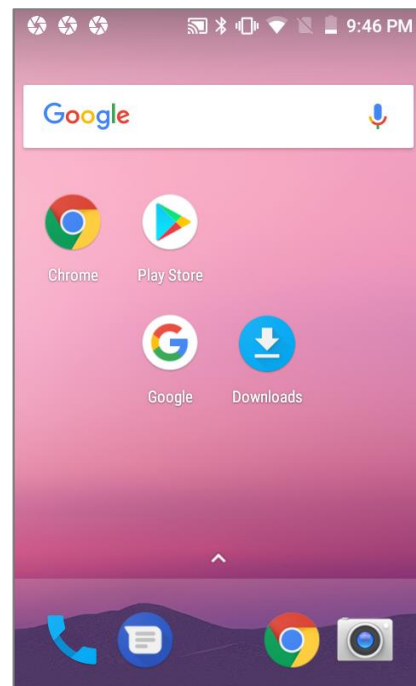
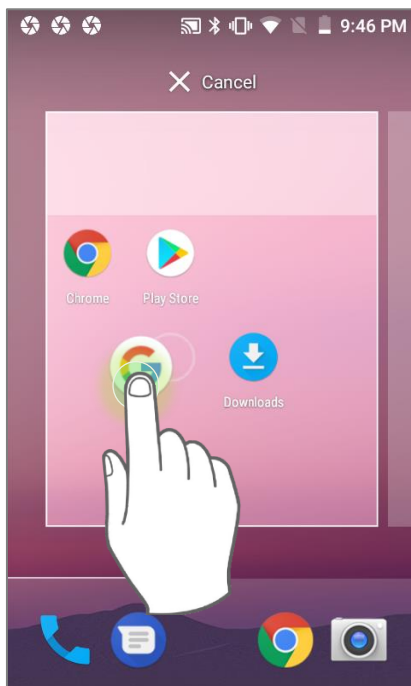
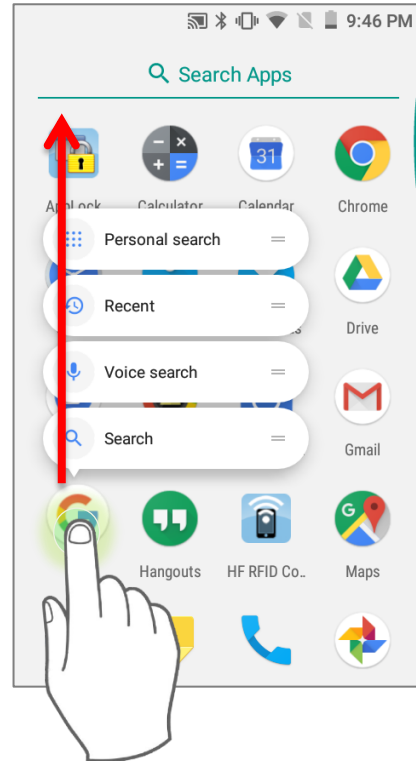
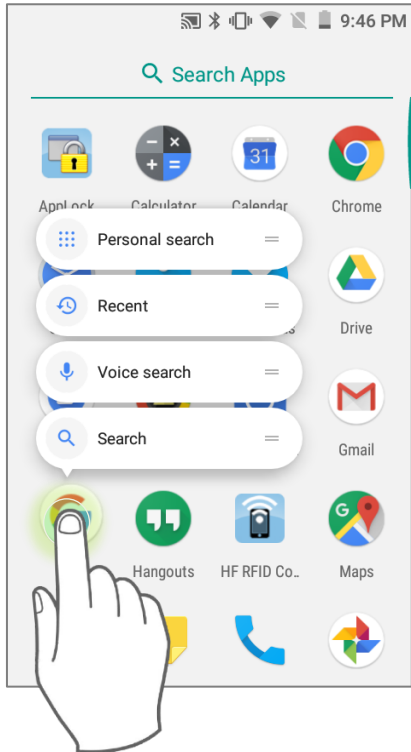

## ADD WIDGET TO HOME SCREEN

- 1) Tap and hold any empty spot on the home screen.
- 2) The current layout will shrink, and the available options related to home screen appear on the bottom. Tap **Widgets** to enter the widget selection list.
- 3) In the widget selection list, scroll to locate your desired widget.
- 4) Tap and hold the widget until the home screen layout appears. Drag the widget to your preferred position and release to have it placed. For a setting shortcut, you will have to select a specific setting from the shortcuts list.

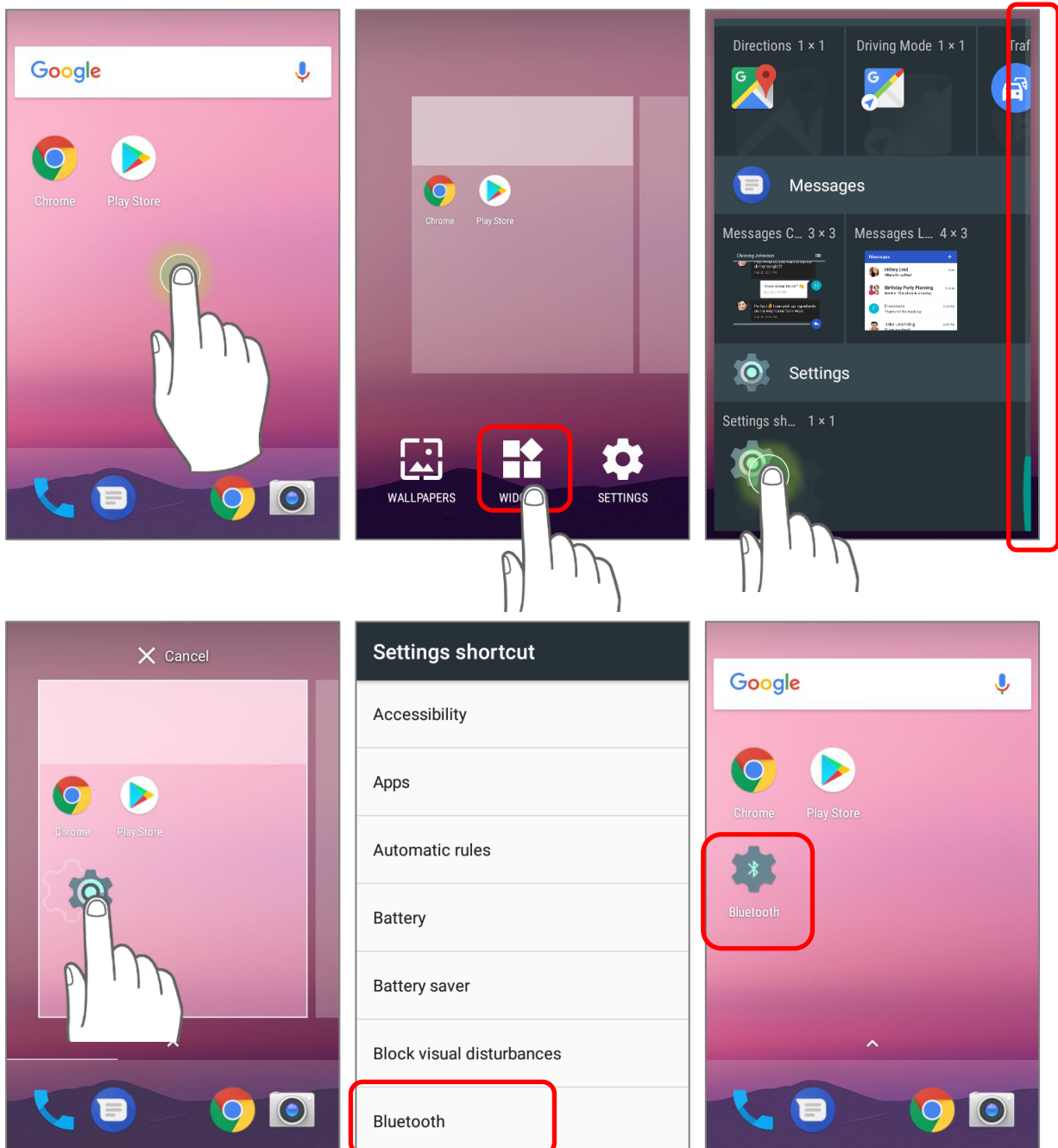

## ARRANGE THE SHORTCUTS AND WIDGETS ON HOME SCREEN

To move or remove a shortcut/widget, on the home screen you would like to customize, tap and hold it to enter layout edit mode, an option "**X Remove**" will appear on top of the screen, to which you can drag the unwanted shortcut/widget to remove it. Drag the icon to the preferred position and release it to have it placed.

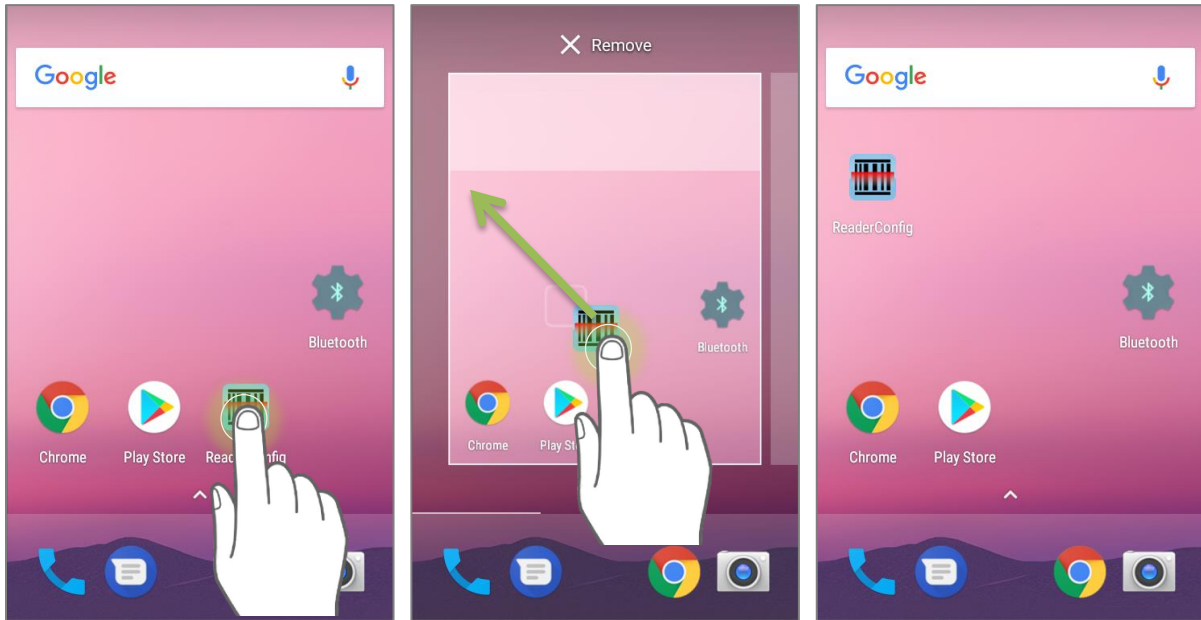

To resize a widget, tap and hold it until a white frame appears. Tap and drag a white dot to re-scale the widget.

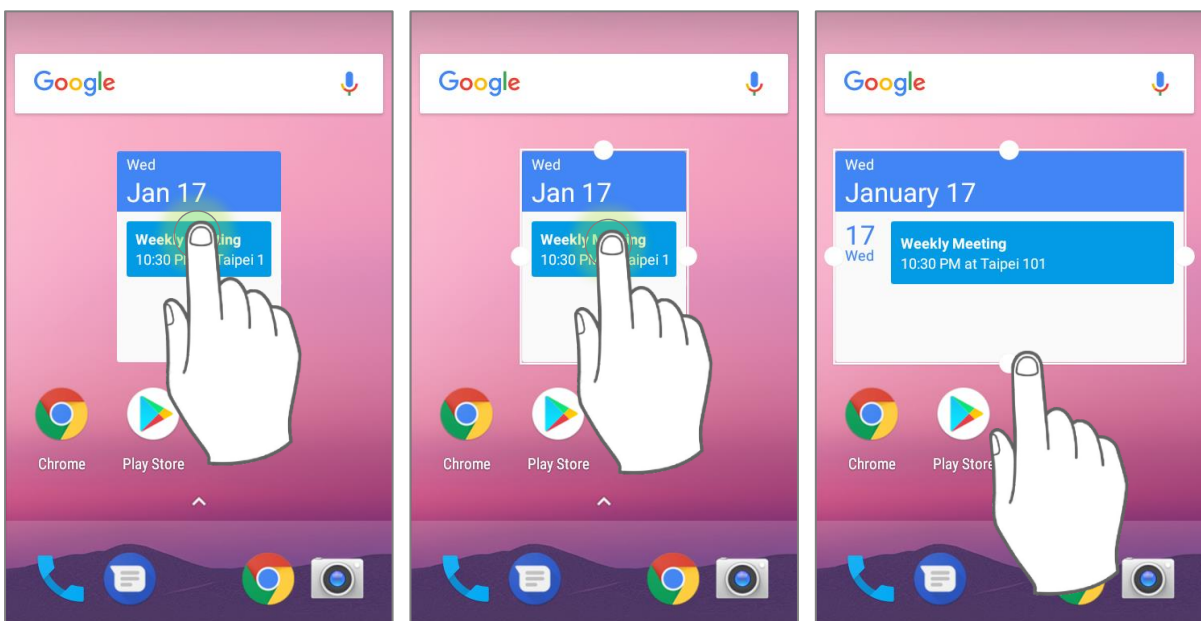

**ARRANGE THE APPLICATIONS WITH APP SHORTCUTS ON HOME SCREEN**

To move or remove those applications which offer app shortcuts, please hold and drag the application icon to anywhere on the screen, and layout edit mode appears. Drag the application icon to **"X Remove"** on the top of the screen to remove it, or to the preferred position and release it to have it placed.

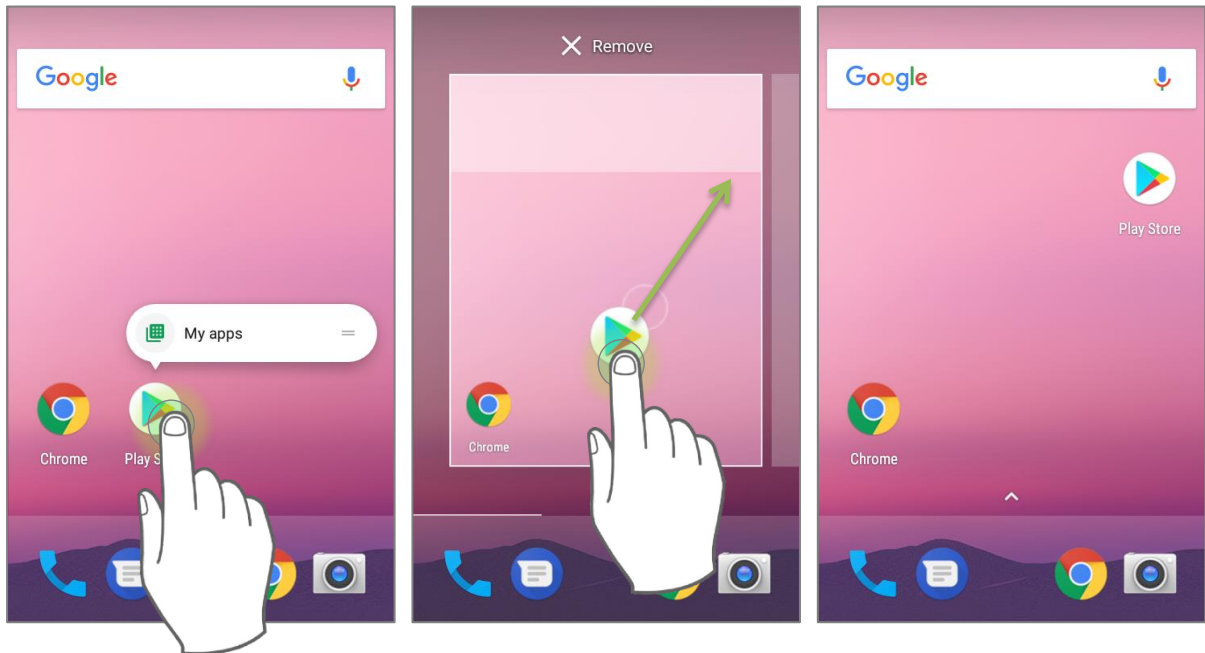

To create an **Action** icon from the **app shortcuts** to Home screen, please:

- 1) Long press an application icon (no matter on the **Home** screen or the **App Drawer**) to unfold its **app shortcuts**.

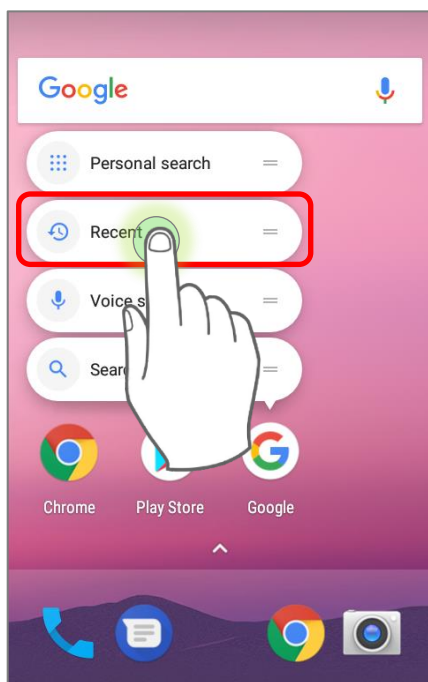

OR

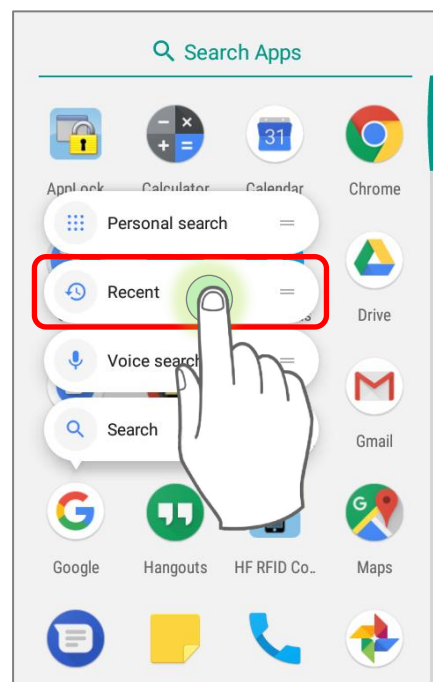

- 2) Tap and hold an **Action** from the **app shortcuts** and drag it to the preferred position on the Home screen.

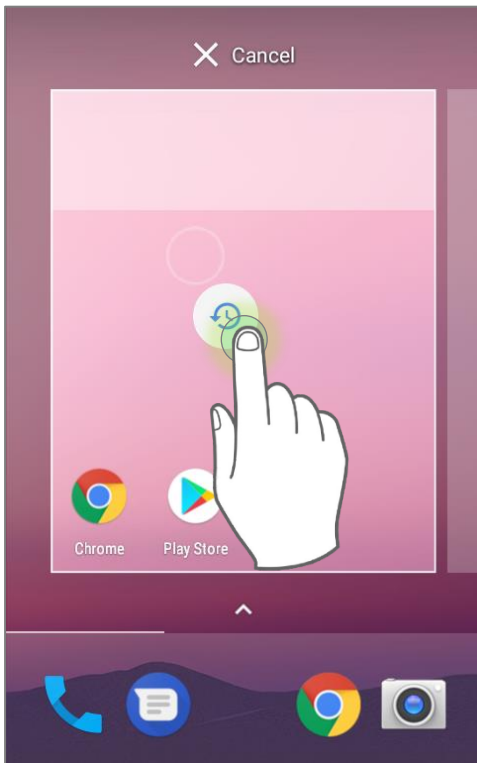

- 3) Release the **Action** icon to have it placed.

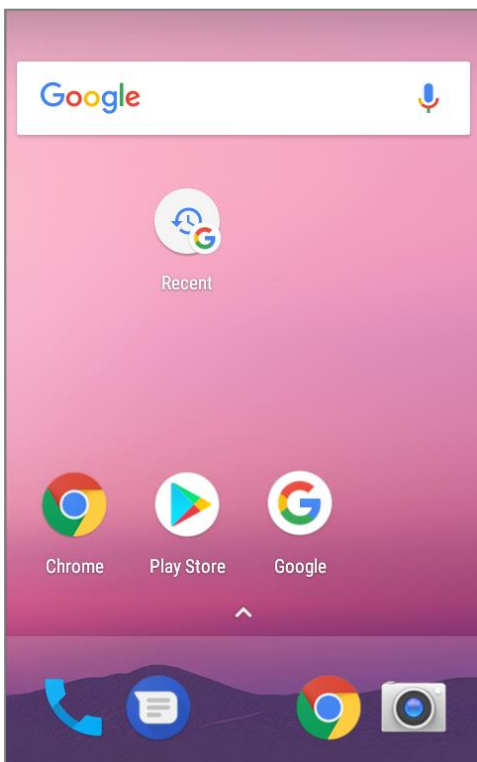

## EDIT FAVORITES TRAY

Favorites Tray, which is located in the bottom of Home screen, contains up to 5 icons and appears on every Home screen.

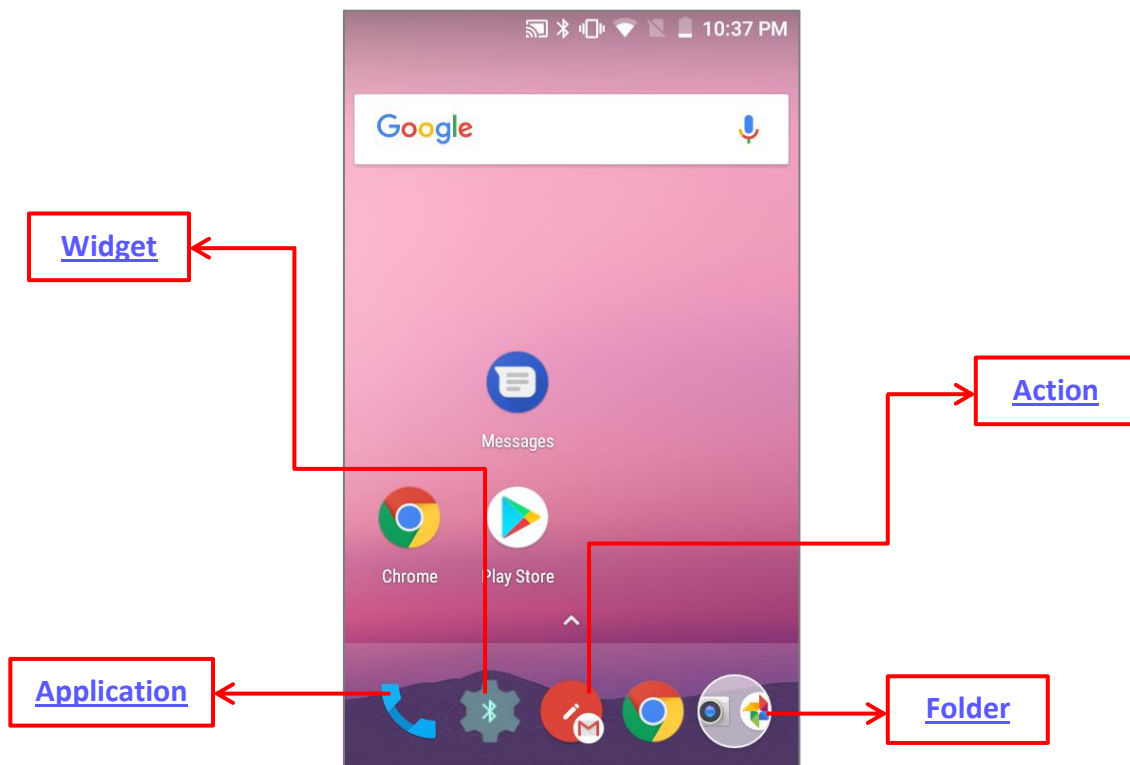

Add **Widgets**, **Applications**, **Actions**, or **Folders** to Favorites Tray, please:

- 1) Tap and hold the icon and drag it to the Favorites Tray.
- 2) Release the icon to have it placed.

To move/remove an icon of **Widgets**, **Applications**, **Actions**, or **Folders** from the Favorites Tray:

- 1) Tap and hold the icon to enter layout edit mode.
- 2) Drag the icon to the spot where you would like to have it place and release it, or drag it to "**X Remove**" on the top of the screen to delete it.

## CHANGE HOME SCREEN WALLPAPER

- 1) Tap and hold any empty spot on the home screen.
- 2) Tap Wallpapers in the menu that appears, and select the app you would like to use.
- 3) Select an image to apply as the wallpaper.
- 4) Tap **Set wallpaper**.

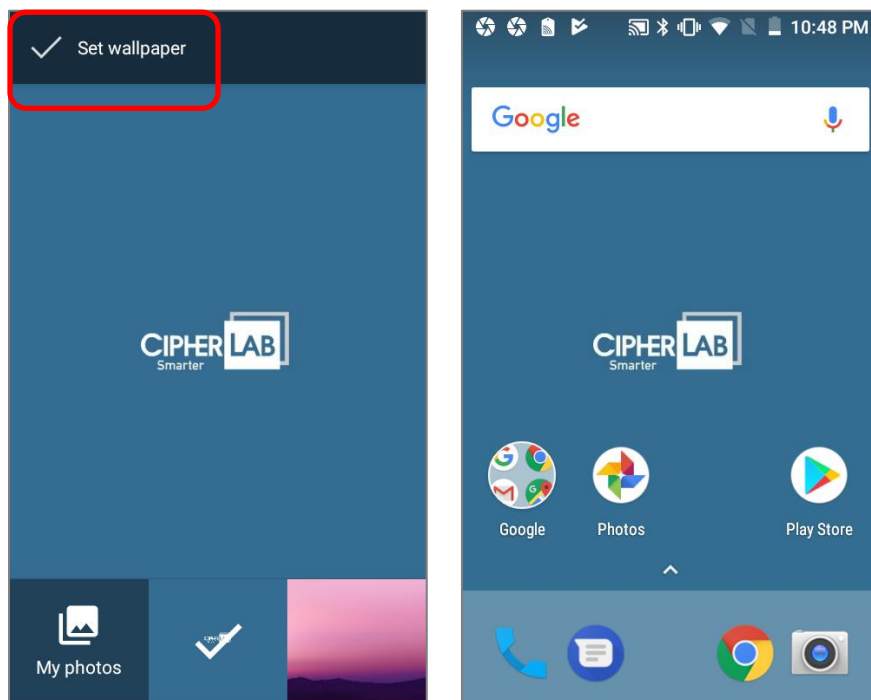
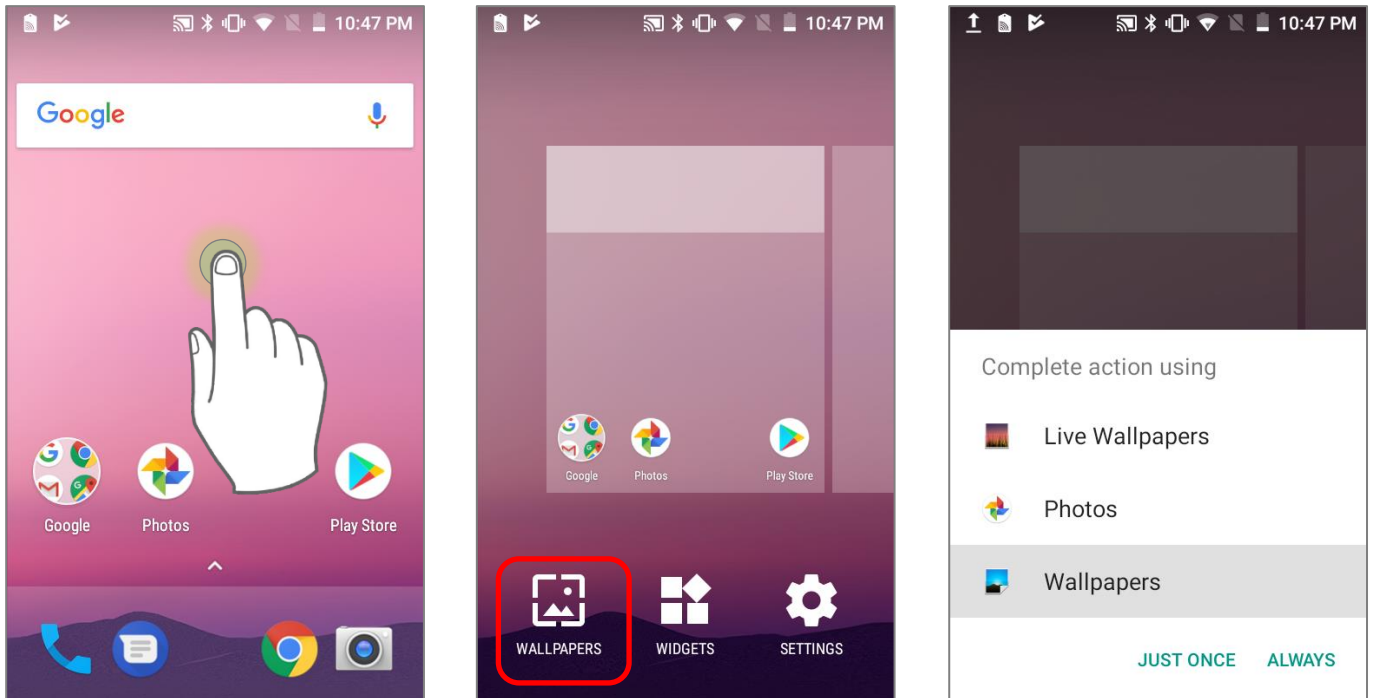

## CREATE FOLDER

- 1) On the home screen you would like to customize, tap and hold the application shortcut you would like to move, drag the icon on the top of another icon to create a folder.
- 2) As these icons overlap, a folder is created.
- 3) After you let go your finger, these icons are enclosed in a circle.

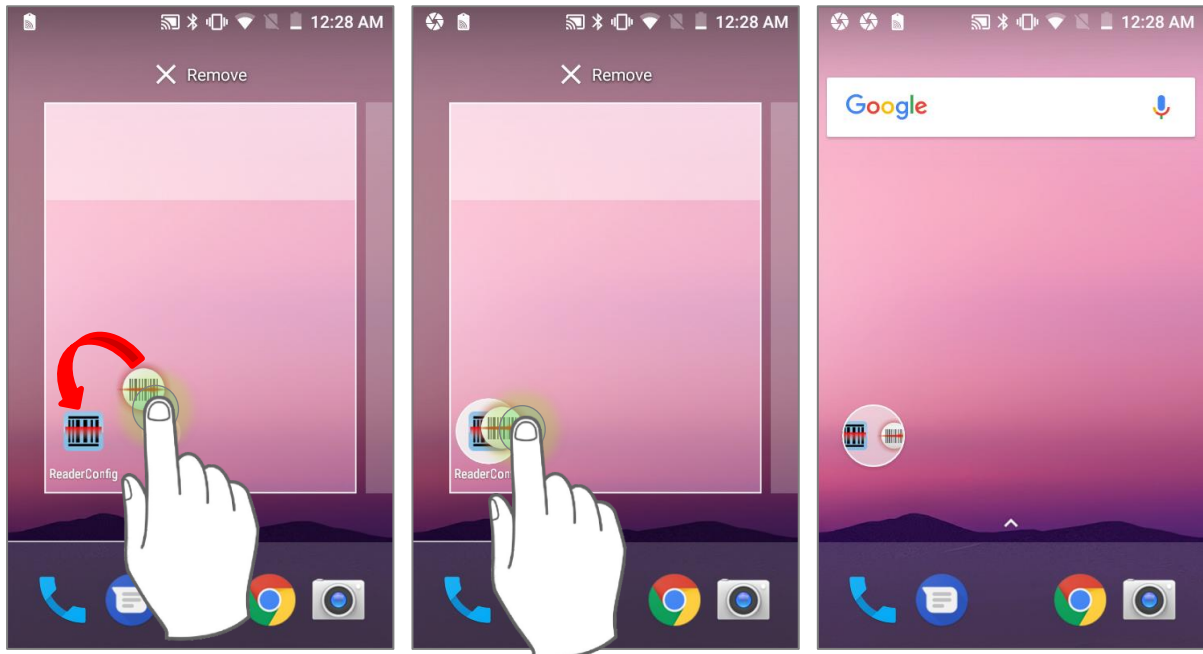



## NAME A FOLDER

- 1) Tap the folder you would like to name.
- 2) The folder will expand from a small circle to a full rectangle to show all the shortcuts in it. Tap **Unnamed Folder** and edit the folder name.
- 3) Tap **Done** ✓ on the on-screen keyboard.
- 4) Tap elsewhere on the screen, the folder will shrink to a small circle with its new name.

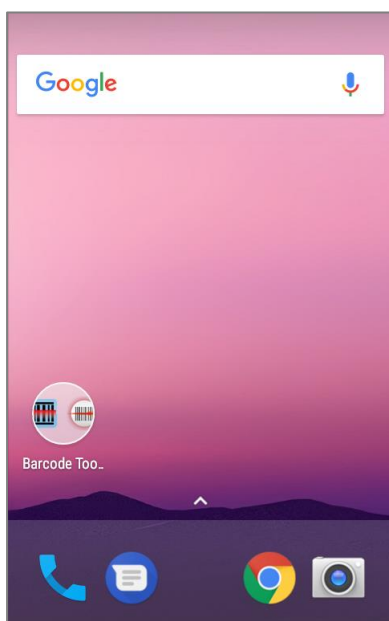
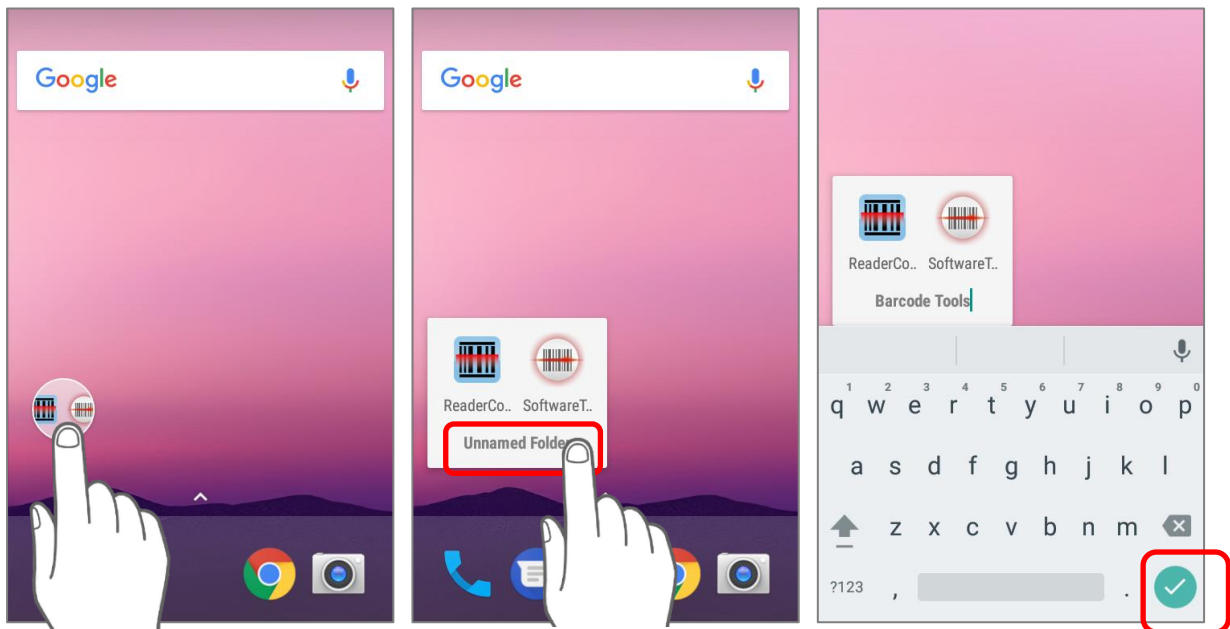

## REMOVE FOLDER

- 1) Tap and hold the folder you would like to remove.
- 2) Drag the folder to the top of the screen where the option **"X Remove"** is located.

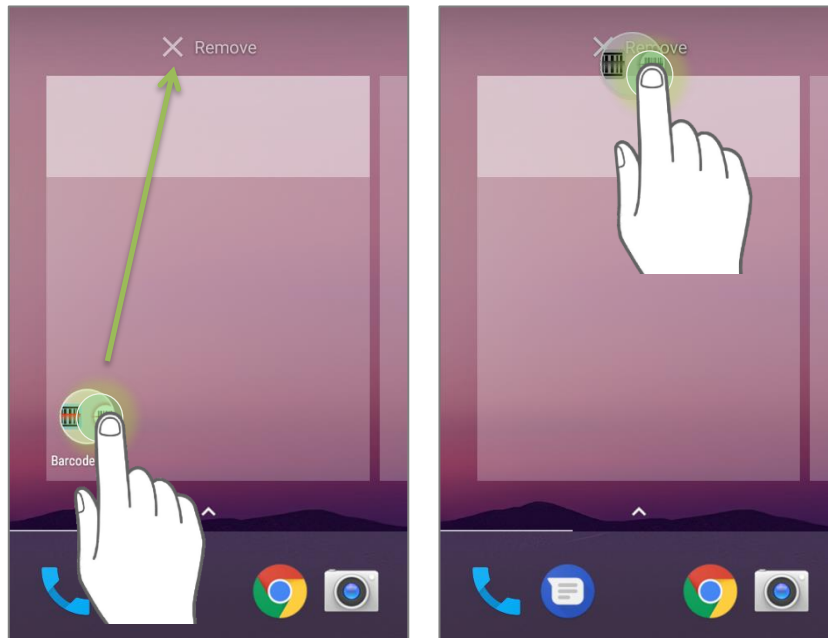

---

### Note:

Please note when you remove a folder, the shortcuts contained in it will be removed as well.

---





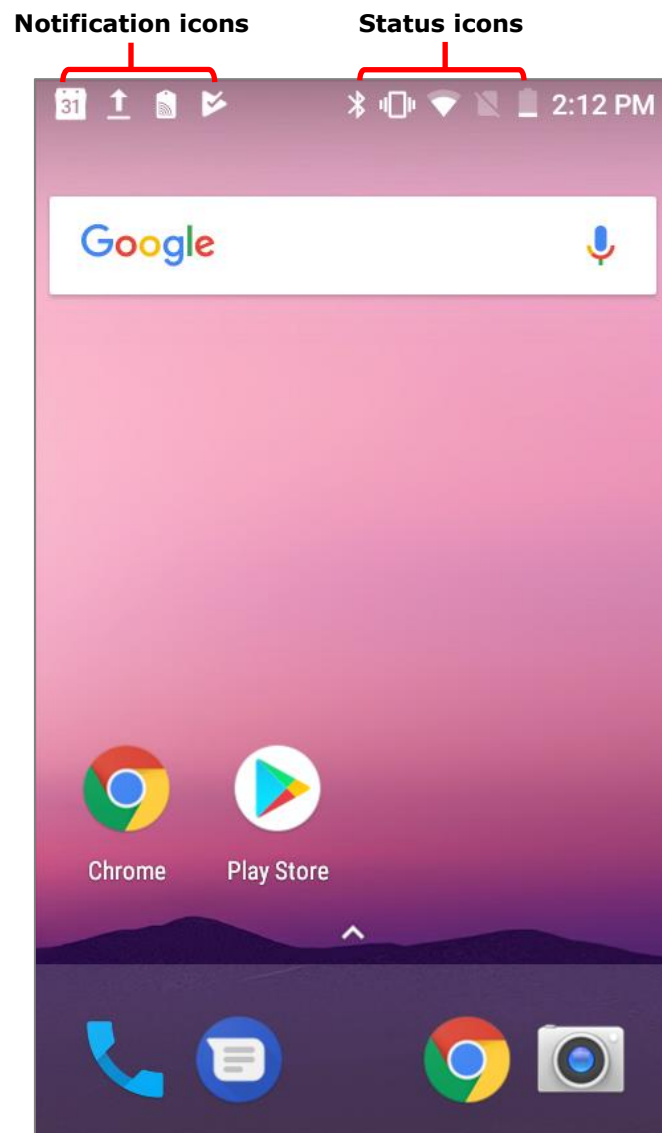









### 3.2. STATUS BAR

The left side of the status bar shows **notification icons**, and the right side of the status bar shows **status icons**.



















### 3.2.1. ICONS ON STATUS BAR

#### STATUS ICONS

Icon	Description
	Bluetooth is on.
	The device has been connected to a Bluetooth device.
	The device is currently connected to a Wi-Fi network and performing data transmission.
	No mobile network signal
	The device is currently connected to a 4G network. A symbol will be shown on the left to indicate the cellular data connection type (e.g. 3G).
	Full mobile network signal
	Airplane mode is active, which means all radios are inactive now.
	Alarm is active.
	No SIM card is inserted
	All sounds are silent except for alarms (Vibration mode).
	The main battery is fully charged.
	The main battery is partially drained.
	Main battery level is very low and needs charging immediately (<5%).
	External power source is connected and main battery is being charged.

## NOTIFICATION ICONS

Icon	Description
	USB debugging mode is enabled on this device
	The device is performing data synchronization.
	There is an upcoming event.
	The device is downloading data.
	The device is uploading data.
	An open Wi-Fi network is available.
	A memory card has been inserted.
	A new SIM card is detected.
	There has been a problem. Open <a href="#">Notifications Drawer</a> for more details. For example: No SIM card detected in either of the two SIM card slots
	The headset has been inserted.
	The phone call is connected.
	There has (have) been missed call(s).
	The current phone call has been paused.
	Wi-Fi hotspot is active.
	Bluetooth tethering is active.
	USB tethering is active.

### 3.2.2. OPEN QUICK SETTING MENU

The **status icons** are related to essential settings regarding the device's remaining power, Bluetooth status or Wi-Fi connectivity status. The status bar offers a quick access for you to easily make adjustments of the settings. To open **Quick Setting** menu, use you two fingers, swipe from the top to the bottom of the screen. You can tap on each status icon on the menu to switch among different modes or enter the settings.

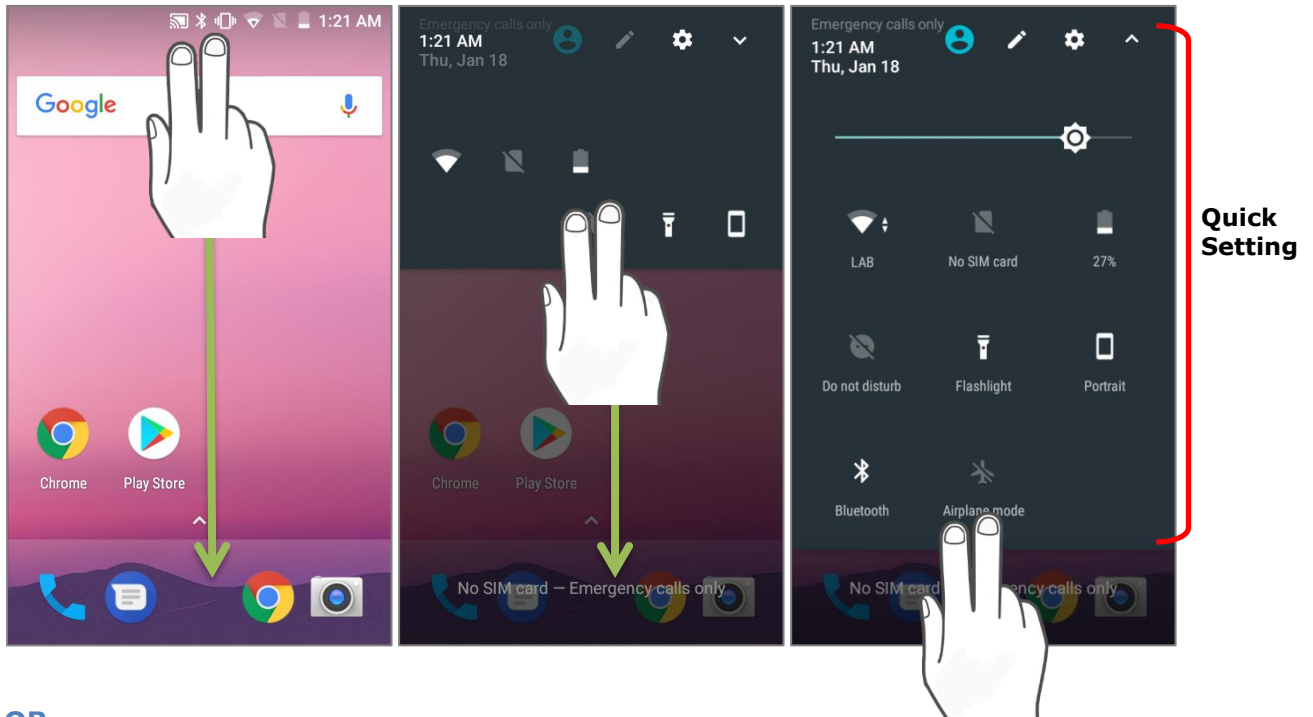

OR

- 1) Swipe down from the status bar by one finger to open [Notifications Drawer](#).
- 2) Click  icon to open **Quick Setting** Menu.

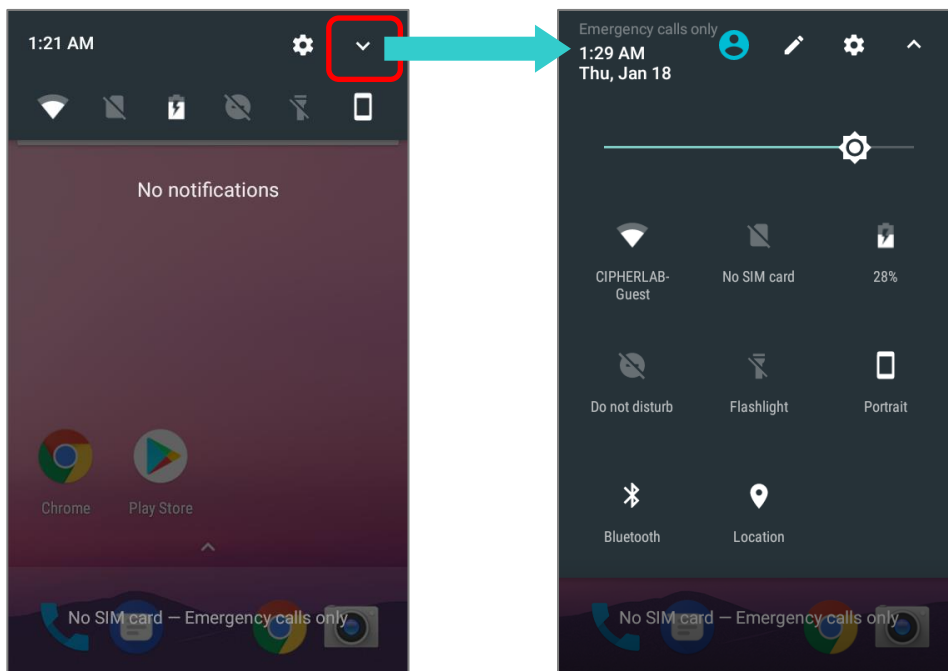



## EDIT QUICK SETTING MENU

To customize **Quick Setting** Menu, please:

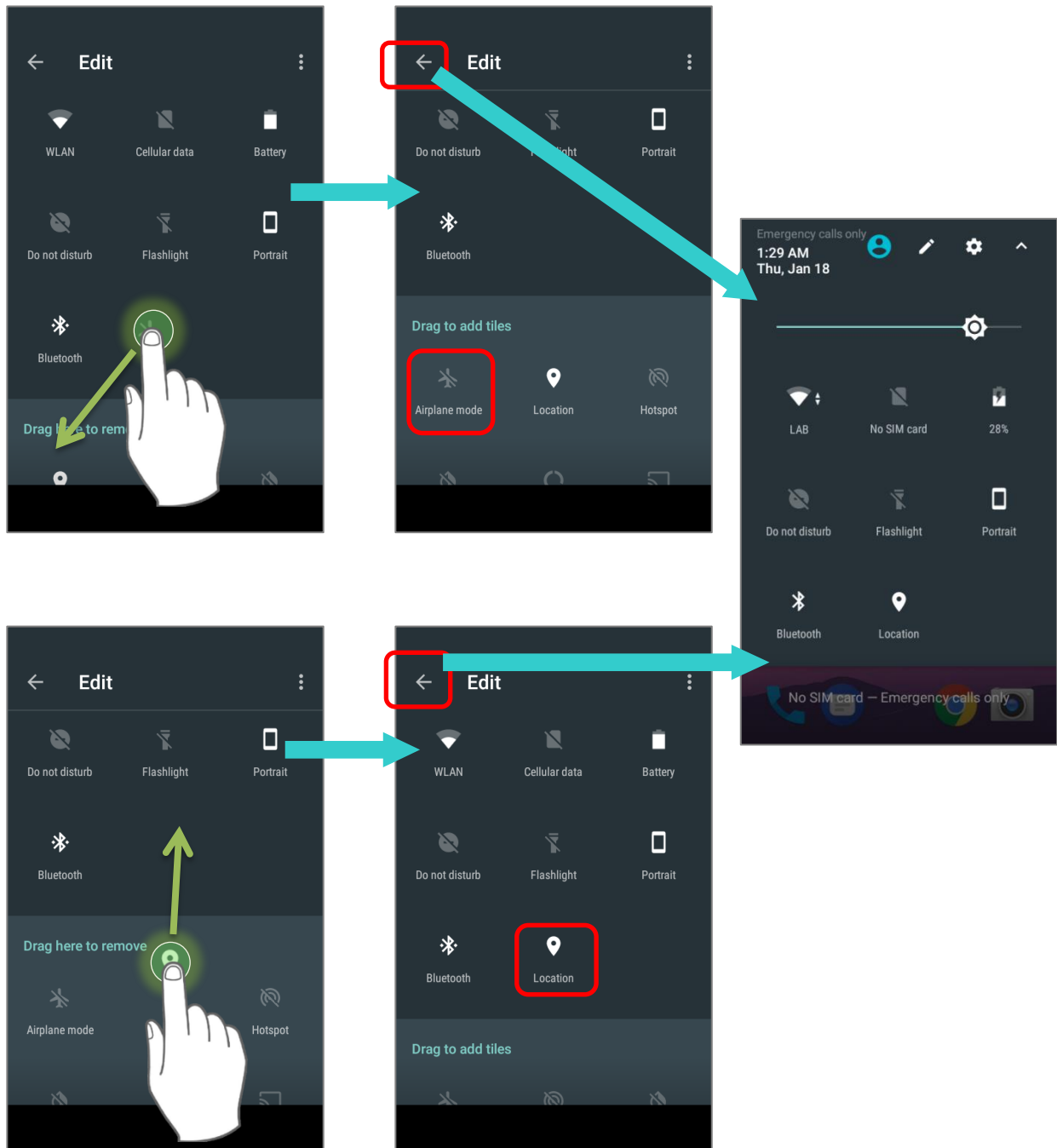
- 1) Click "**EDIT**" to get into **Edit** page.
- 2) Remove: To remove certain item, please tap on and hold the icon to be removed, and drag it to the light gray area and then release it.
- 3) Add: To add certain item, please tap on and hold the icon to be added and drag it to the dark gray area and then release it.
- 4) Return to the **Quick Settings** menu, all the settings are done.



To reset the **Quick Setting** Menu, please:

- 1) Tap  to enter **Edit** page.
- 2) Tap **setting**  icon in the upper-right corner, and tap "**Reset**".

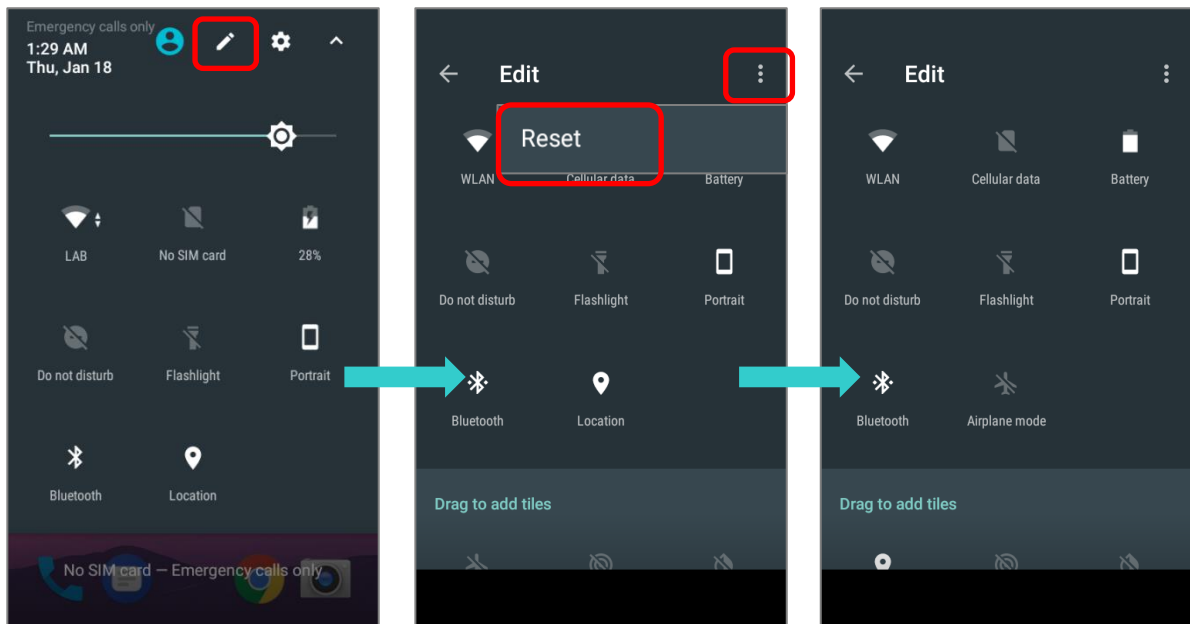



### 3.2.3. OPEN NOTIFICATIONS DRAWER

The **notifications icons** on status bar inform you of the new events such as incoming calls, messages or USB connection.

#### CHECK OUT NOTIFICATION

To check out details of the events, swipe down from the status bar to open [Notifications Drawer](#). Tap on the individual notification card to carry out immediate action or to open the corresponding application.

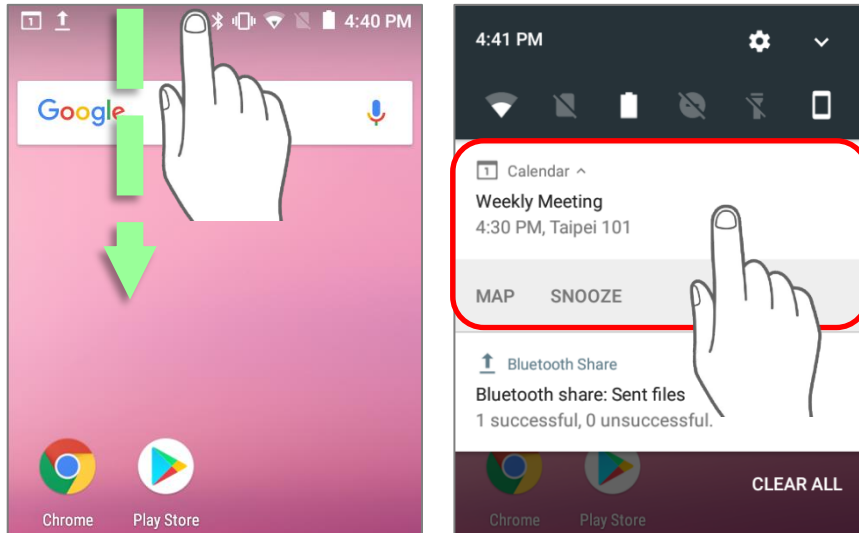

#### DISABLE NOTIFICATION

You can change or turn off the notification of a specific app by tapping and holding on the notifications card until the corresponding app name reveals. Tap "**MORE SETTINGS**" to modify the notification-related setting.

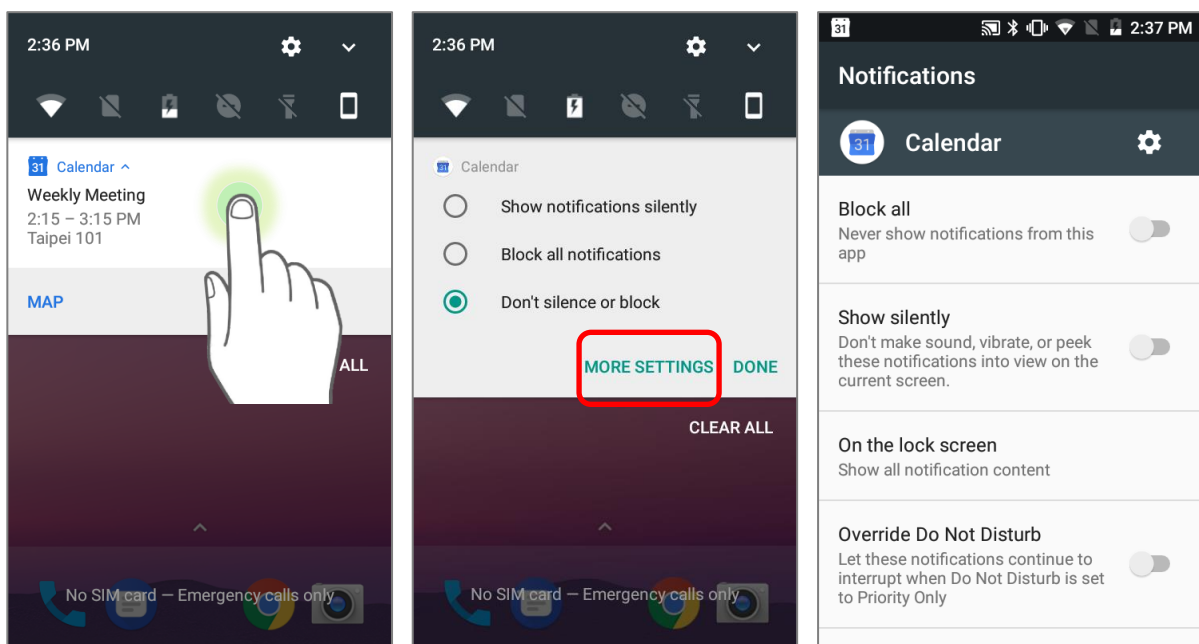

## CLEAR NOTIFICATION



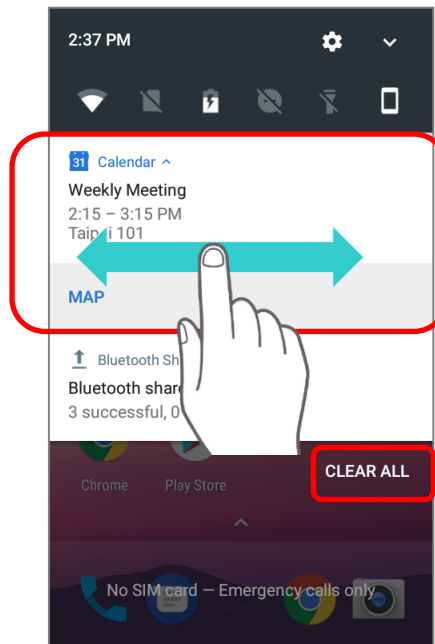











To dismiss a single notification, simply swipe the notification card right or left. You can also dismiss all notifications at a time by tapping "**CLEAR ALL**". Ongoing notifications and notifications that require subsequent activity to be cleared will remain on the list.

















### 3.3. MANAGE APPLICATIONS

#### 3.3.1. APPLICATION MENU

Open [App Drawer](#) to check the applications menu:

Icon	Name	Description
	AppLock	An application used to limit the system resources made available to Users
	Calculator	Performs mathematical calculations.
	Calendar	Creates and manages events, meetings and appointments.
	Chrome	An Android built-in browser application developed by Google.
	Clock	Sets date, time, time zone according to your locale, and sets and manages alarms.
	Contacts	Manages contact information, and shares or exports/imports the information to other devices or SD card.
	Downloads	List all files downloaded on the mobile computer.
	Drive	An Android built-in application for a file storage and synchronization service created by Google.
	Duo	A one-to-one video call application developed by Google.
	File Manager	Browses and manages files on the local storage and storage card.
	Gmail	An Android built-in application for Gmail, a free email service provided by Google.
	Google	An Android built-in application providing you easy access to handy services provided by Google such as searching for nearby restaurants or updates on traffic alerts.
	Hangout	An Android built-in application for a communication platform developed by Google.
	HF RFID Configuration	An application for the configuration of RFID & NFC.
	Maps	An Android built-in app developed by Google.

	Messages	Sends SMS and MMS messages.
	Notes	An application for taking notes.
	Phone	Places and receives calls, accesses voicemail, views call history, manages phone contacts, and adjusts phone settings.
	Photos	An Android built-in application for a photo and video sharing and storage service developed by Google.
	Play Movies & TV	An Android built-in application for an online video on demand service operated by Google.
	Play Music	An Android built-in application for a music streaming service and online music locker operated by Google.
	Play Store	An Android built-in application providing access to a digital distribution service, including a digital media store, <b>Play Store</b> operated and developed by Google.
	Reader Config	Sets scanner preferences, data output format and destination, symbology settings, and reads barcodes.
	Settings	Opens settings to configure the mobile computer.
	Snapdragon Camera	Takes pictures and shoots videos.
	SoftwareTrigger	An application serving as a real trigger key, floating on top of all other programs for convenient trigger control of the barcode scanner.
	Sound Recorder	An audio recording application.
	Voice Search	An Android built-in Google product allowing users to use Google Search by speaking on a mobile phone.
	YouTube	An Android built-in application for a video-sharing service.

### 3.3.2. CURRENT APPLICATIONS

Tap the **Recent Apps** button . The screen will show a list of recently used applications.



On this screen, you can:

#### SWITCH BETWEEN APPLICATIONS

Swipe up or down to check the listed applications, tap on your desired one to open it on the screen.

#### END APPLICATION

Slide an application to the left or right, or tap the **X** on top right to close it.

#### Note:

**Close unused applications in order to release RAM. Remember to save your data or settings before closing any application.**

## 3.4. SUSPEND & LOCK

### 3.4.1. SUSPEND DEVICE

The mobile computer operates continuously once it is powered on. To minimize power consumption and prevent unintended operation, suspend the mobile computer if you are not actively using it. The mobile computer can be quickly awoken from suspend mode to operate as needed. When the mobile computer enters suspend mode, the system is in a power-saving status, meaning the device will not respond to screen touch, and volume keys and side buttons will also be unavailable until the device is unlocked.

#### SUSPEND RK25

Press the power button to suspend the mobile computer. The mobile computer will automatically suspend when the time period set in [Screen Timeout Settings](#) has passed without any activity.

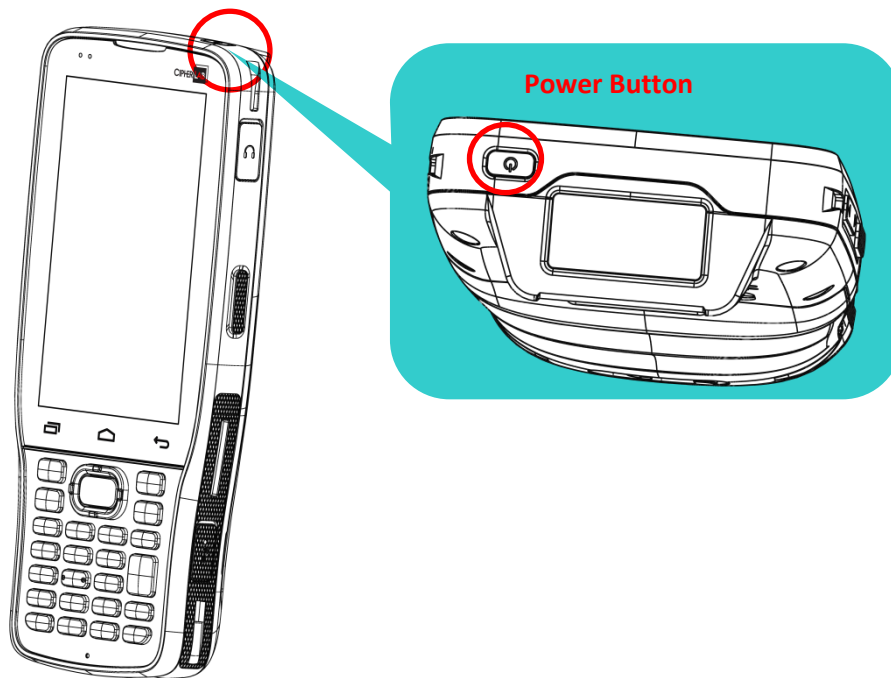

### 3.4.2. LOCK DEVICE

Setting a screen lock allows you to protect your personal data on this device while the device is not at your hand. With various types of screen lock available and Smart Lock, you can not only enjoy the benefits of this function but also great convenience.

#### LOCK RK25

Go to [App Drawer](#) | **Settings**  | **Security**  | **Screen lock** to change the lock method.

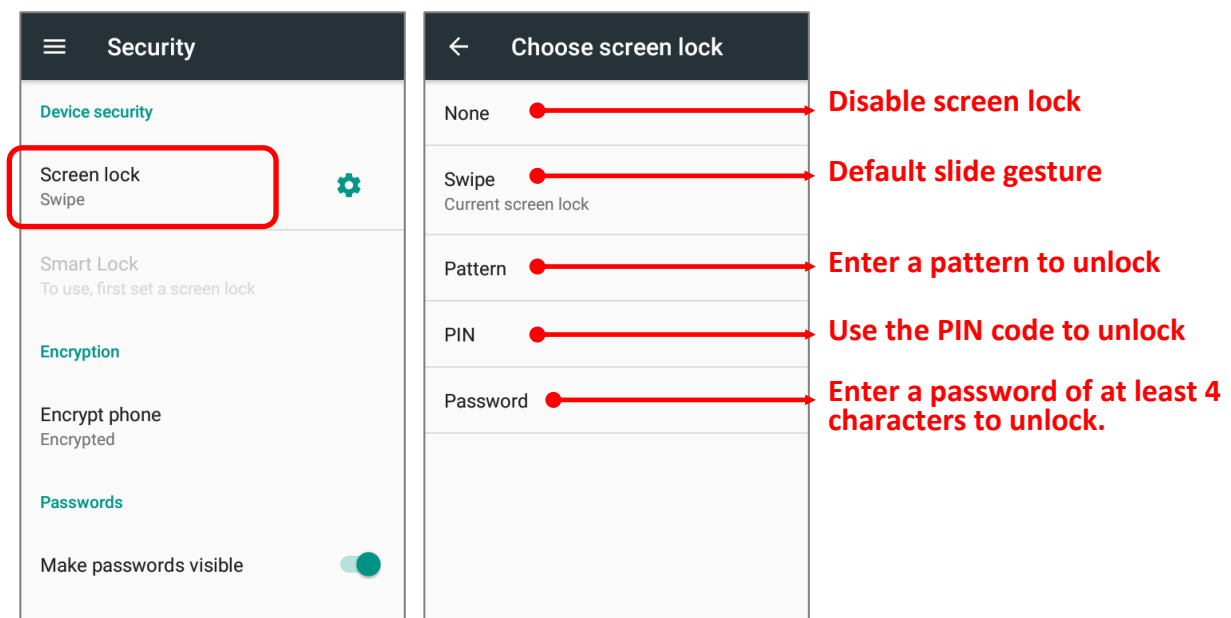

By selecting a pattern, Pin or Password method, you can access advanced settings and **Smart Lock** to customize personal lock settings.

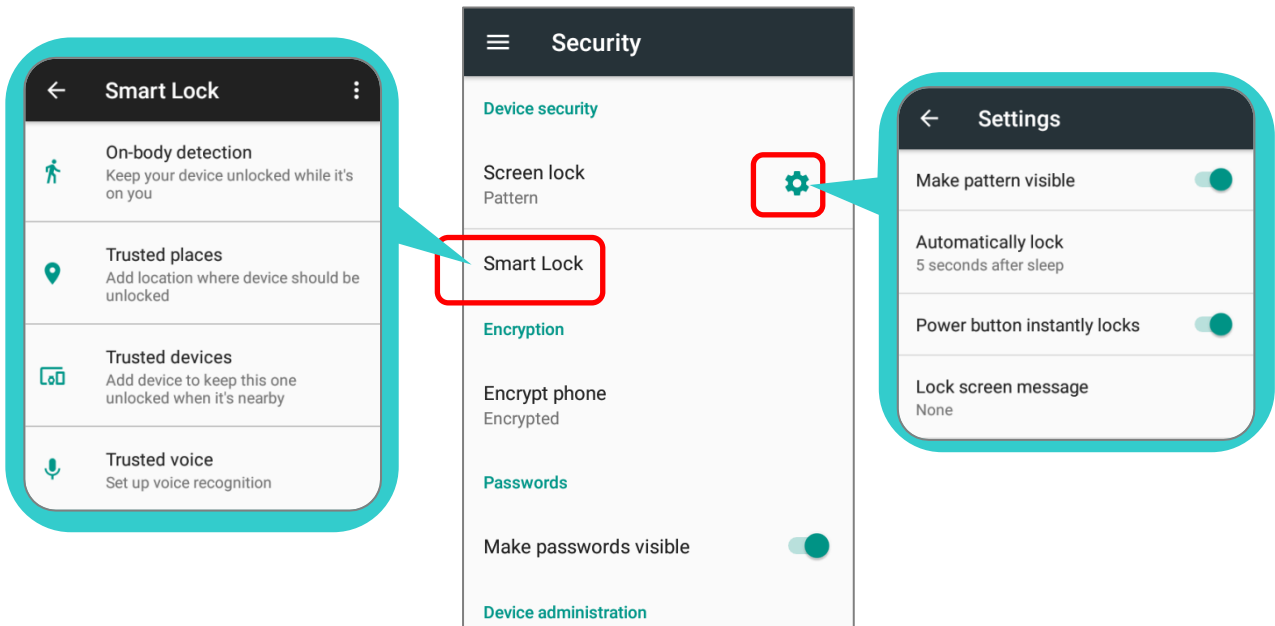

---

**Warning:**

To save battery power, suspend the mobile computer when not in use.

---



### 3.5. OS UPDATE

Updating the operating system on the mobile computer helps maintain it at an optimized state. You may choose to update the system by establishing a wireless network connection to the Internet and downloading the update file from the OTA server.

**Note:**



The mobile computer will shut down during system update. Save any unfinished tasks and data before updating the system in order to avoid data loss.

#### NETWORK UPDATE

In order to check for and download the latest system update file on the server, make sure a wireless network connection to the Internet is established on the mobile computer.

**Note:**

To avoid any additional charges to your wireless data plan, Wi-Fi connection to the Internet is recommended for downloading the file.

- 1) Go to **App Drawer** | **Settings**  | **About phone**  | **System updates**. A window pops up asking you to input the password for system update. Please contact with [support@cipherlab.com.tw](mailto:support@cipherlab.com.tw) for the password. Enter the password and tap **OK**.

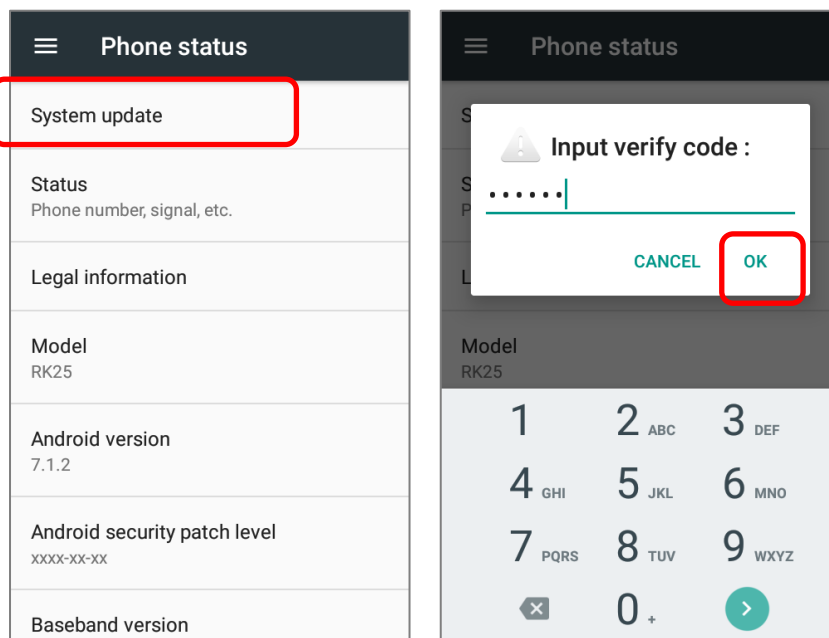

- 2) The mobile computer searches for the latest system update file on the server. Tap **DOWNLOAD AND INSTALL** to download the update file.
- 3) When a new system update file is detected on the server, a notification icon will appear on the status bar, and a text notification will pop up in the notifications panel.



---

## SD CARD UPDATE

OS Update searches for available update files in your mobile computer's storage.

- 1) Obtain the latest system update image file, and copy the file onto the root storage of your SD card. Insert the SD card into the memory card slot on the device. Press the power button to power it on.

### OR

- 1) Transfer the update image file to the root directory of the device's internal storage via USB cable.
- 2) Go to **App Drawer** | **Settings**  | **About phone**  | **System updates**.
- 3) A window pops up asking you to input the password for system update. Please contact with [support@cipherlab.com.tw](mailto:support@cipherlab.com.tw) for the password. Enter the password and tap **OK**.
- 4) The mobile computer searches for an available system update file on the SD card.

---

### Note:

**Make sure the SD card is inserted in the mobile computer. If not, the screen will show that your system is currently up to date.**

---

- 5) Tap **INSTALL** to open an **"Install update"** confirmation window. Tap **Install** in the confirmation window to begin the installation.

Once complete, a notification will appear showing that the system has been updated successfully. Tap **OK** to show the Home screen.

### 3.6. BACK UP YOUR DATA

With **Android Backup Service**, you can have your personal data (Google calendar settings, Google contacts, Chrome browser data and Gmail settings) and certain system settings under your Google account backed up (over network connection) on the cloud. This allows you to easily restore the settings on this device after a Factory Reset (refer to [Reset to Factory Default](#) ).

Note:

- (1) To back up your photos and videos, go to [App Drawer](#) | **Photos**  to sync the files on your device with Google Photo Library.
- (2) To back up other documents such as audio or video files on the device's storage, you can make use of Google Drive service.
- (3) **Android Backup Service** does not handle SMS messages and certain app progress data and settings.

To start:

- 1) Make sure your device is connected with network.
- 2) Go to [App Drawer](#) | **Settings**  | **Backup & reset**  and enable **Back up my data**.
- 3) Tap **Backup Account** to log in to your Google account.

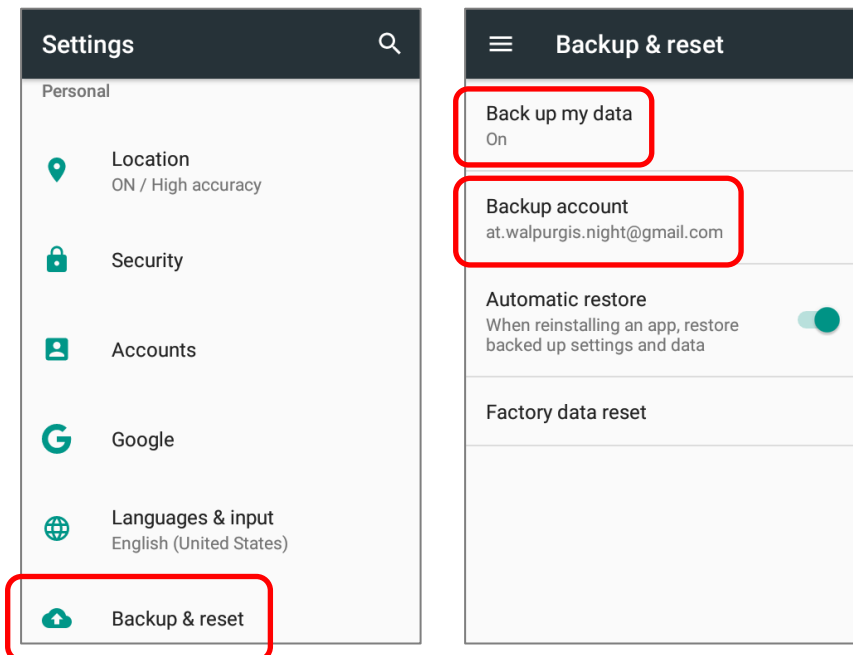

To restore your backed up personal data of a Google Account, just add that account to the device.

### 3.7. RESET TO FACTORY DEFAULT

Performing a factory reset will erase all data on your mobile computer (including call logs, messages, files as well as your installed apps and their associated data) and revert the device back to its original state in which it is powered on by you for the first time.

It is strongly recommended that you follow the instructions in [Back up Your Data](#) to back up important data before performing a factory reset.

To start:

- 1) Go to [App Drawer](#) | **Settings**  | **Backup & reset**  and **Factory data reset**.

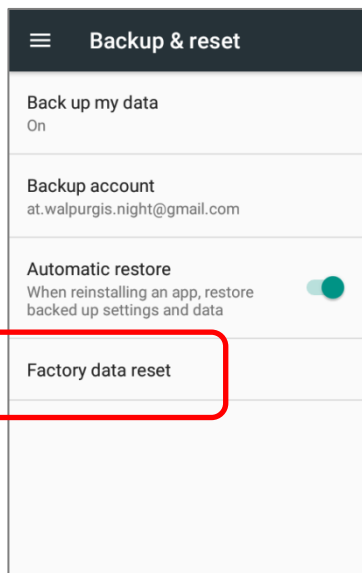

- 2) Confirm the action by tapping on the buttons and input the verification code (Please contact with [support@cipherlab.com.tw](mailto:support@cipherlab.com.tw) to obtain your verification code). Finally, tap **OK** to perform a factory reset.

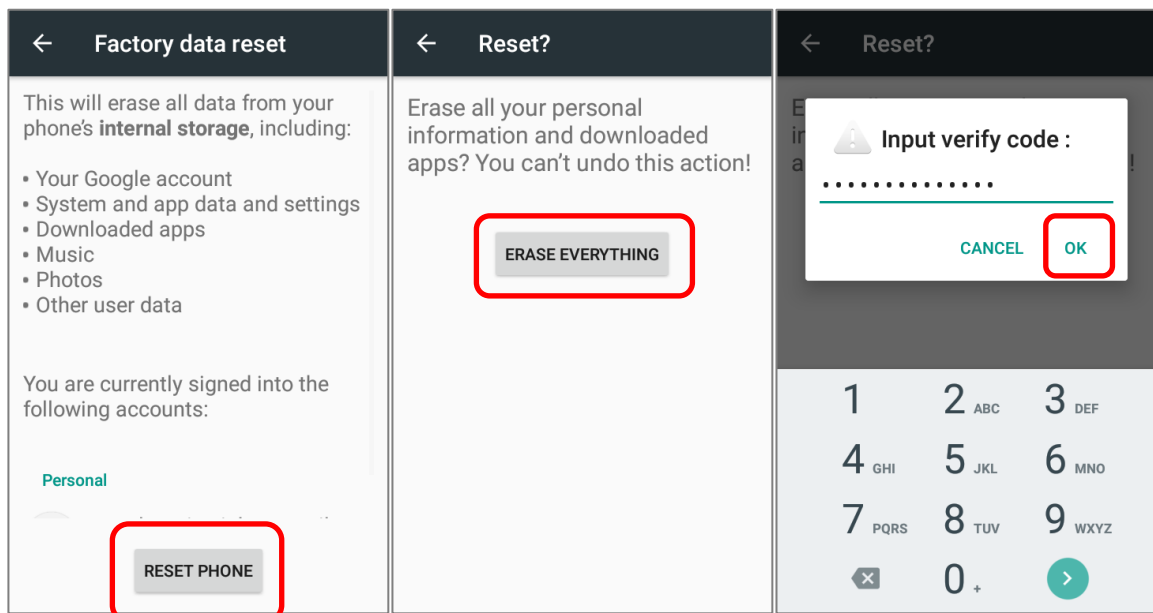

- 3) As the mobile computer boots up for the first time after the reset, the Welcome wizard will run you through setting up the environment as well as restoring apps and data. During setup, you can skip to continue to the next step (you can finish the respective settings in [App Drawer](#) | **Settings**  at any time). Please note that to have the backed up data in your Google accounts restored right in this stage, log in to a Wi-Fi network when prompted to **Select Wi-Fi Network**.

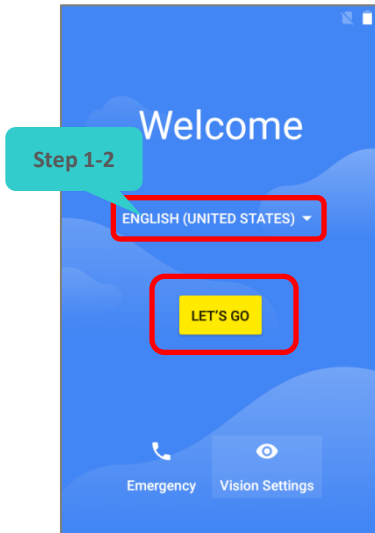

Step 1-1:

Tap **"GET STARTED"** to proceed, or tap to enter **"Choose your language"** page/ **"Vision Settings"** page.

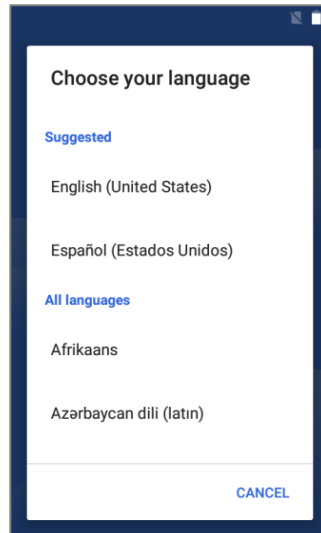

Step 1-2:

Select your system language.

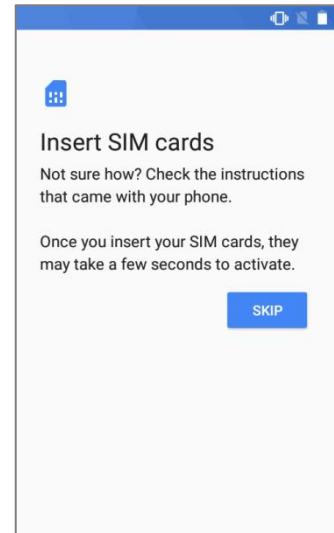

Step 2:

Tap **"SKIP"** to continue if SIM card is not inserted in your RK25 mobile computer.

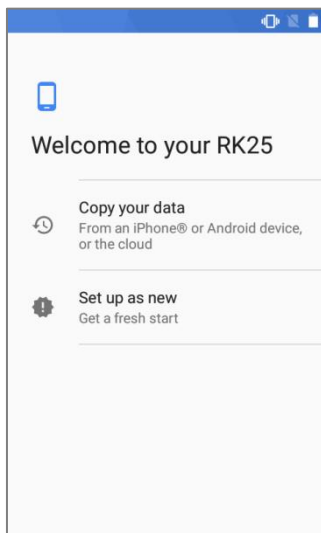

Step 3:

Set up your RK25 as a new one or restore data from your Google account/ other device.

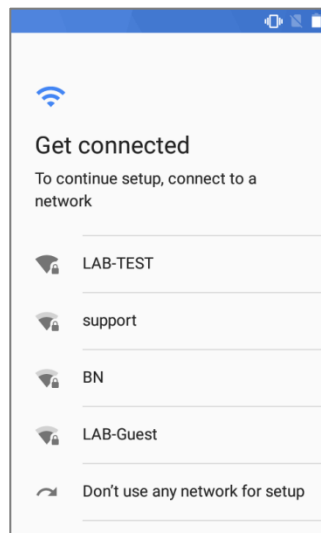

Step 4:

Log in to your Wi-Fi network. If logged in, you will be further asked to sign in your Google™ account to restore data.

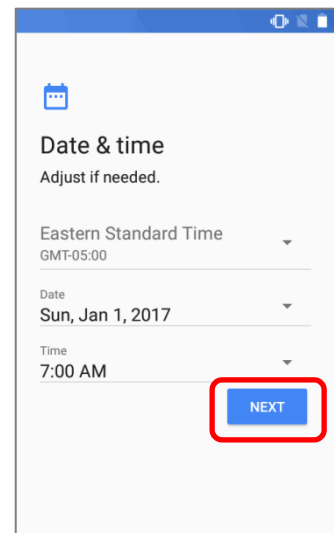

Step 5:

Set date and time, or merely skip this step by tapping **"NEXT"**.

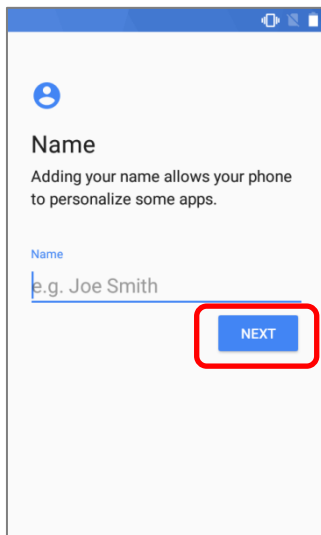

Step 6:

Input your name, or merely skip this step by tapping "NEXT".

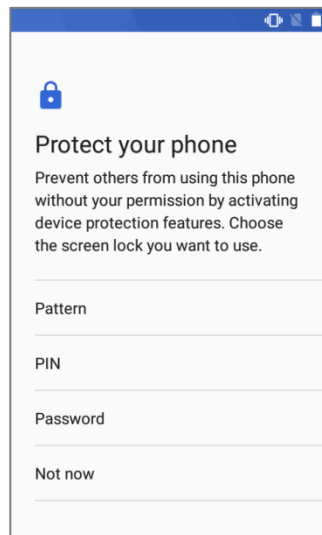

Step 7:

Set up the protection methods to protect this device. Select "Not now" to skip.

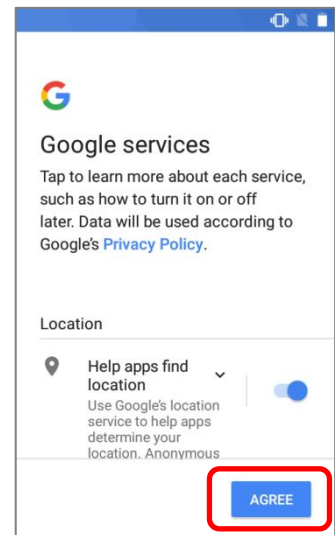

Step 8:

Choose Google services that you want to be enabled, and tap "AGREE" to proceed.

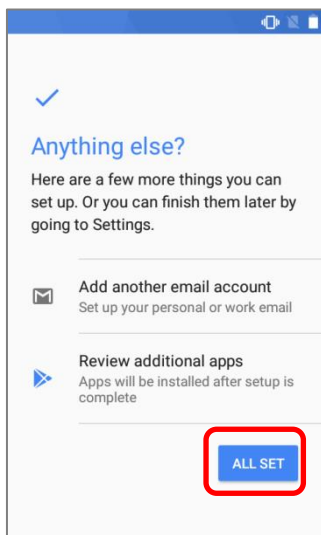

Step 9:

Other settings to proceed. You could tap "Set up later" to skip.

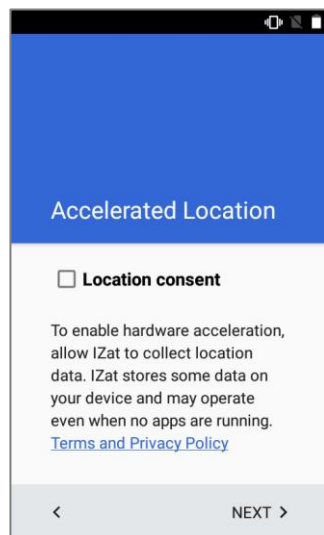

Step 10:

Select whether to enable **Qualcomm® IZat™** location service or not. Tap "NEXT" to proceed.

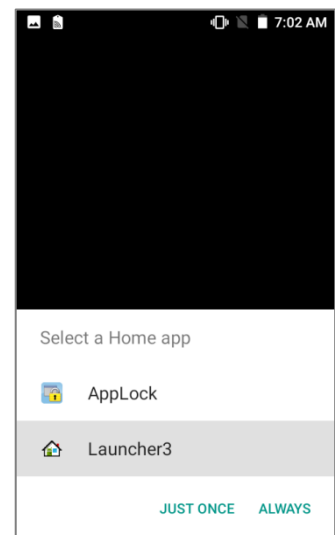

Step 11:

Choose whether to have AppLock take control of your Home screen.

4) Once the initial setup is completed, the Home app screen shows up. Apps and settings will be restored in the background.

# Chapter 4

## WIRELESS RADIOS

---

The Wi-Fi module integrated on the mobile computer lets you configure and connect to network wirelessly.

### IN THIS CHAPTER

---

4.1 Use Wireless Wide Area Network.....	132
4.2 Use Wireless Local Area Network (Wi-Fi).....	142
4.3 Use Bluetooth.....	148
4.4 Use Near Field Communications.....	152

## 4.1. USE WIRELESS WIDE AREA NETWORK

The mobile computer will be automatically configured to connect to your wireless service provider's network when you insert a SIM card and turn on data connection for the first time.



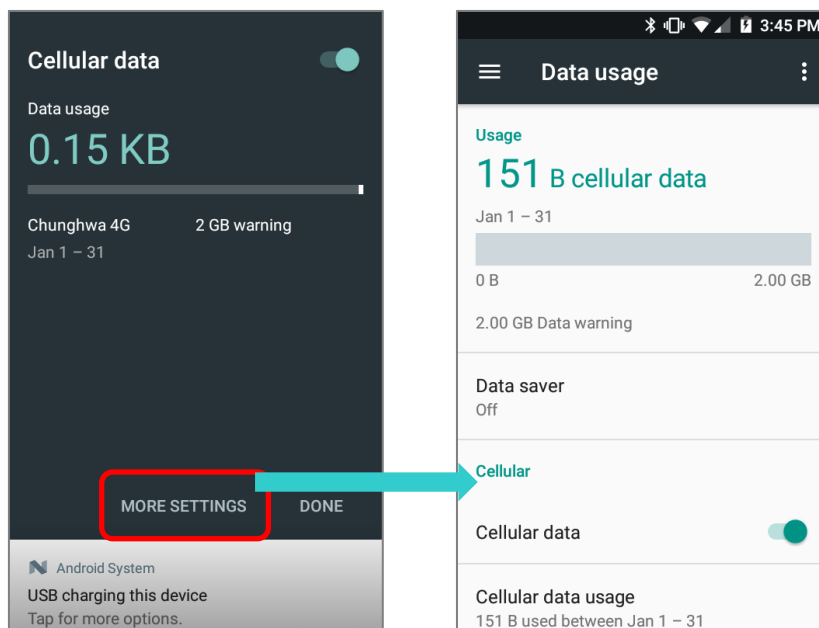
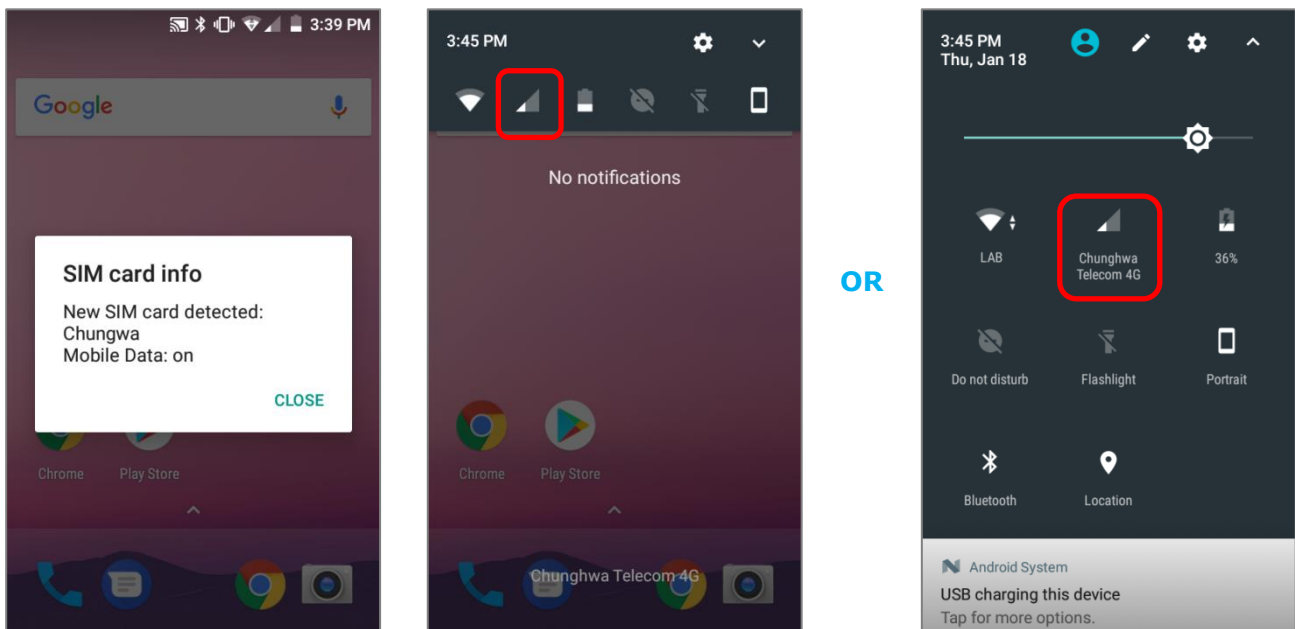

When a SIM card is inserted, a dialog will appear confirming the mobile carrier detected. Swipe down from the status bar to open **Notifications Drawer** or **Quick Setting** menu, and tap Cellular Data icon  to check the details. Tap **"MORE SETTINGS"** to enter **"Data usage"** page.





## EDIT ACCESS POINT NAME

You may need to change the access point name according to the information obtained from your mobile carrier.

- 1) Go to [App Drawer](#) | **Settings**  | **More**  | **Cellular networks** | **Access Point Names**.
- 2) Tap the button , and tap each field to input the **APN** name and settings obtained from your mobile carrier.
- 3) When finished, tap the settings button  and tap **Save**.
- 4) Back to **APNs** page, Tap the radio button next to the APN you would like to apply.

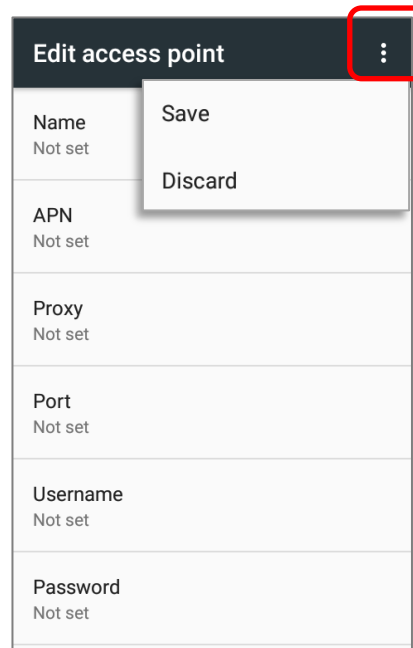
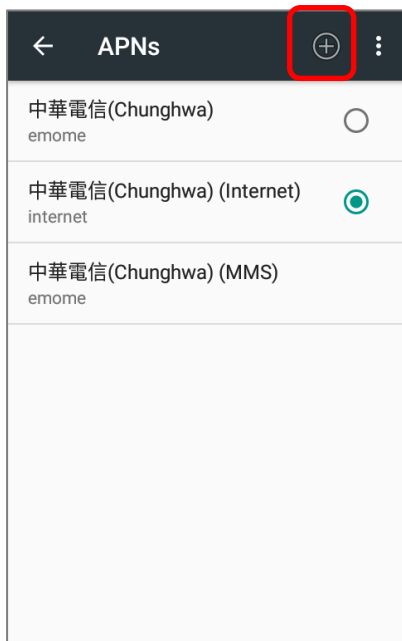



### 4.1.1. SHARE WWAN DATA

The WWAN connection on the mobile computer can be shared to other devices. You may share internet connection with a computer or device through USB or Bluetooth tethering, or share with a maximum of eight devices by turning the mobile computer into a Wi-Fi hotspot.

#### BLUETOOTH TETHERING

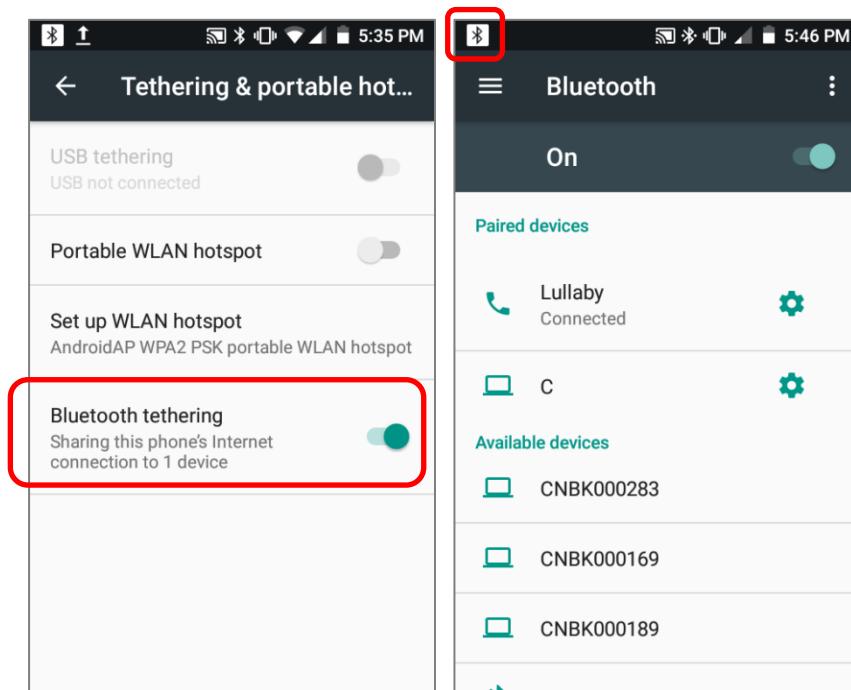

To share data connection through Bluetooth tethering:

- 1) Pair the mobile computer with the device of interest.
- 2) Go to [App Drawer](#) | **Settings**  | **More**  | **Tethering & portable hotspot**.
- 3) Tap **Bluetooth tethering**. The mobile computer will share its WWAN network with Bluetooth-connected devices through Bluetooth sharing.
- 4) Once the sharing is successful, the icon  will appear on the top left of the screen.



## USB TETHERING

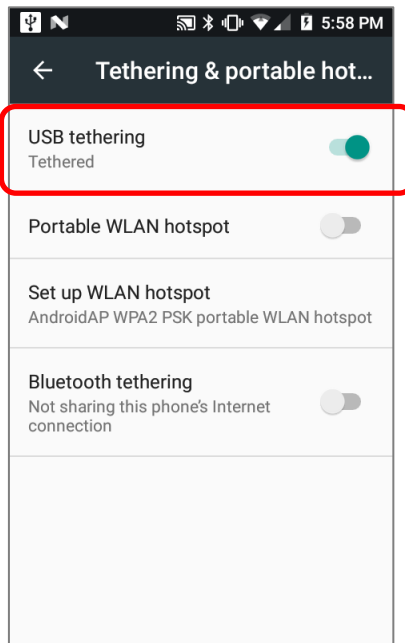

To share data connection through USB tethering:

- 1) Connect the mobile computer with a USB cable. A USB icon will appear at the top of the screen, and in the [Notifications Drawer](#), a description "**Connected as USB Storage**" will appear.
- 2) Go to [App Drawer](#) | **Settings**  | **More**  | **Tethering & portable hotspot**.
- 3) Tap **USB tethering**. The mobile computer will share its WWAN network with the connected host computer.



## WI-FI HOTSPOT

To share data connection in the form of a Wi-Fi hotspot:

- 1) Go to [App Drawer](#) | **Settings**  | **More**  | **Tethering & portable hotspot**.
- 2) Tap **Portable Wi-Fi hotspot** switch to enable data sharing through Wi-Fi. The mobile computer will start broadcasting its SSID for other devices to connect.

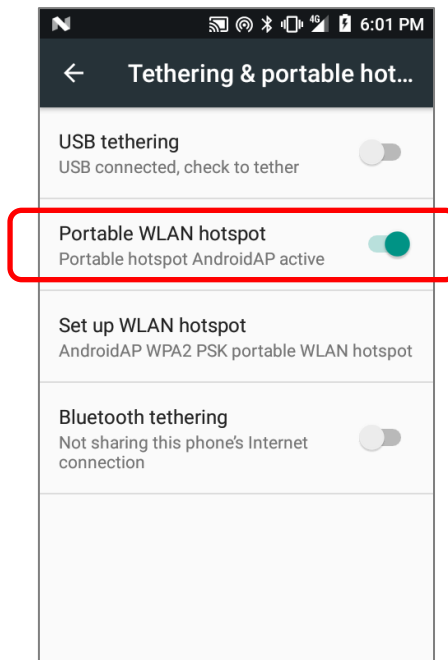

- 3) Tap **Set up WLAN hotspot** label to manage Wi-Fi hotspot settings.

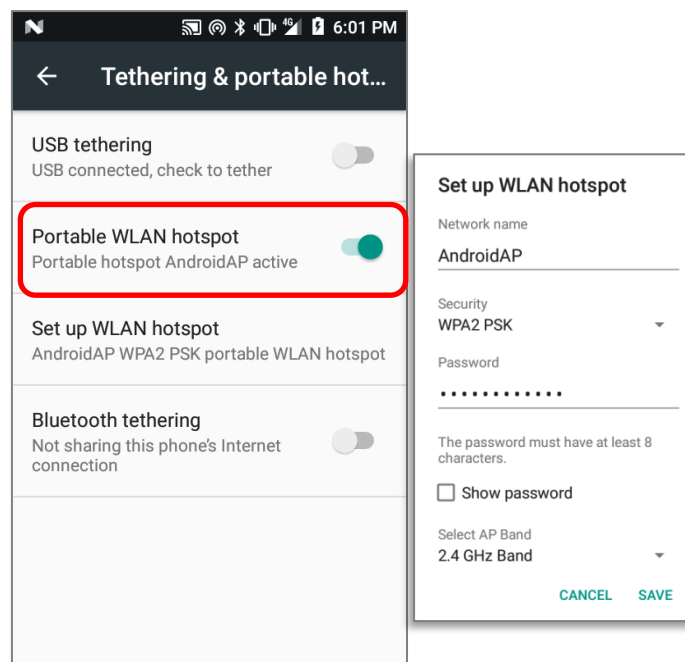

## DATA USAGE

Data usage is the amount of data uploaded or downloaded on the mobile computer. Managing the data usage amount within a certain period of time is a recommended task, as an excess amount of data usage might incur additional fees from your service provider.

To check wireless data usage, please go to [App Drawer](#) | **Settings**  | **Data usage** 

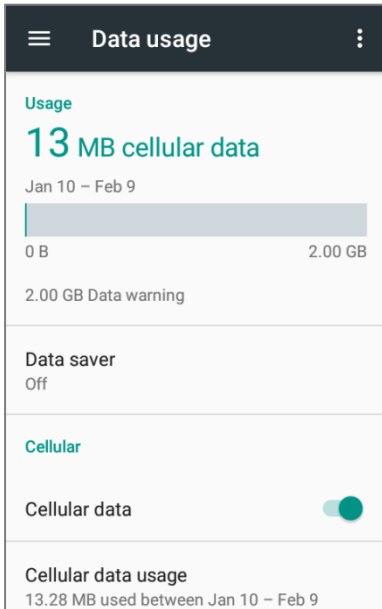

## SET DATA USAGE LIMIT

1) Tap **"Cellular data usage"** → **Setting**  → switch on **"Set data limit"**

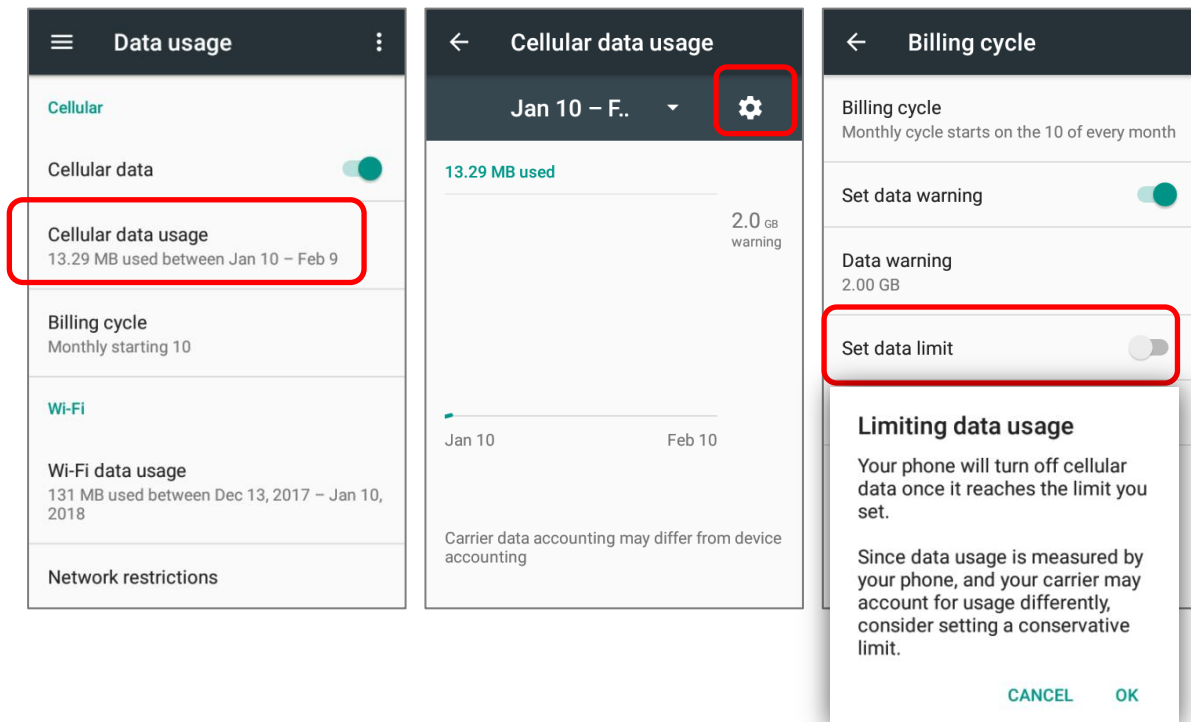

- 2) Tap **"Data limit"**, and input your required limit in **"Set data usage limit"** window, and tap **"SET"**.

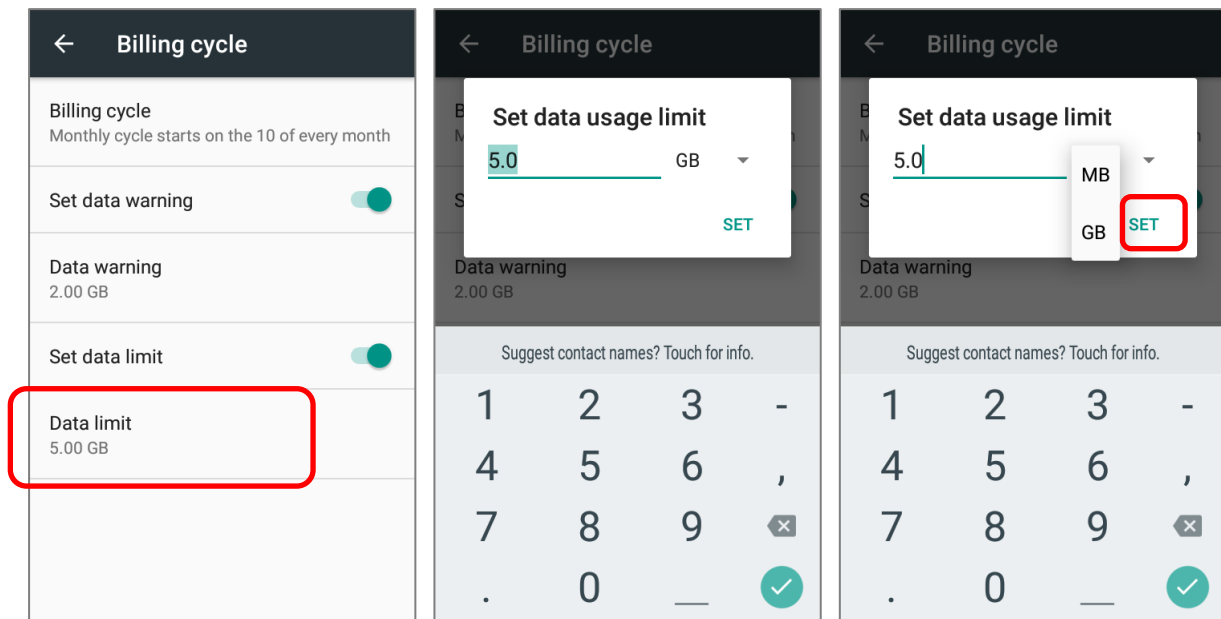

## ENABLE DATA USAGE DURING ROAMING

- 1) On the data usage tab page for your mobile carrier, tap **More** .
- 2) Select **Cellular networks**, and enable **Data roaming** for your mobile carrier. A dialog box appears confirming whether you would like to enable data roaming. Tap **OK** to confirm.

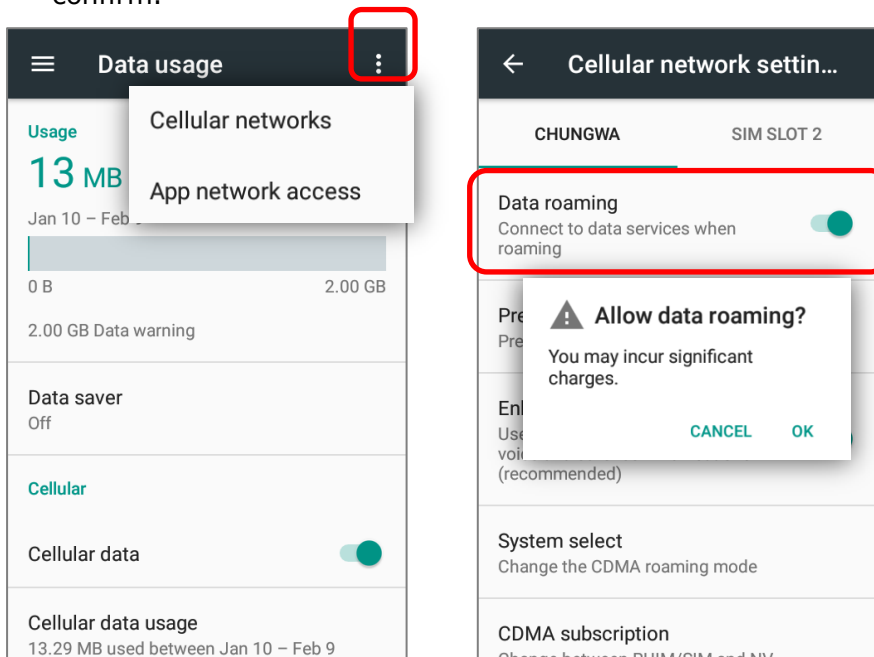

## RESTRICT BACKGROUND DATA

- 1) Tap **"Data saver"** and switch data saver to **On**, to restrict background data.
- 2) If there's any applications you would like to keep them activated on background when **"Data saver"** is on, tap **"Unrestrict data access"** to switch them on.

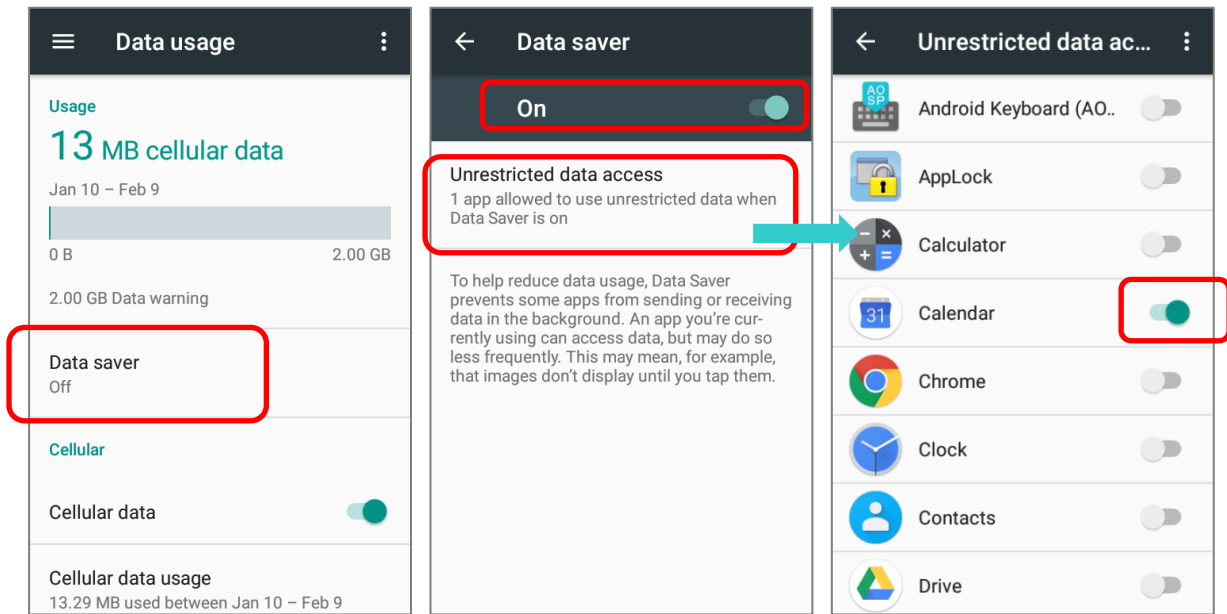

Once **"Data saver"** is on, an status icon  will be shown in the status bar as well as in the Quick Setting menu.

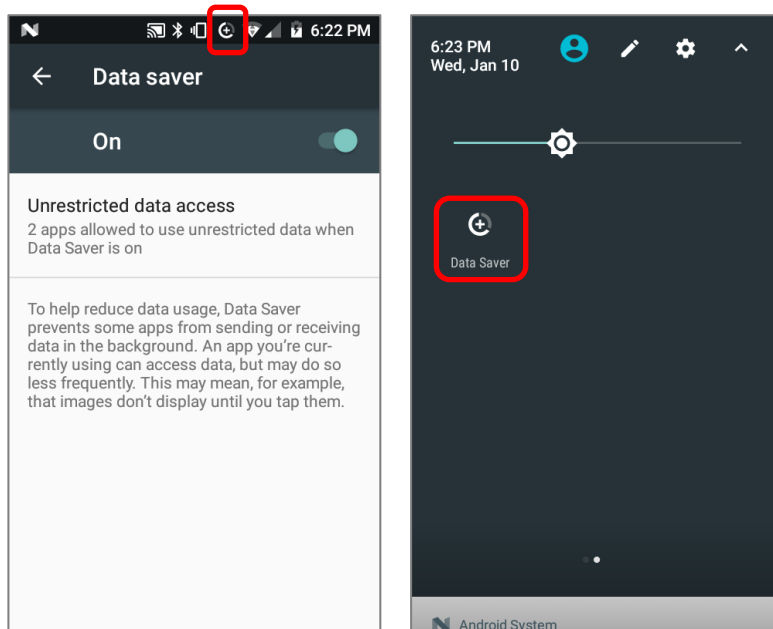



**Note:** The mobile computer conserves data usage by restricting background mobile data. Certain applications and services will be disabled unless the mobile computer is connected to a Wi-Fi network.

## 4.1.2. DATA CONNECTION SETTINGS



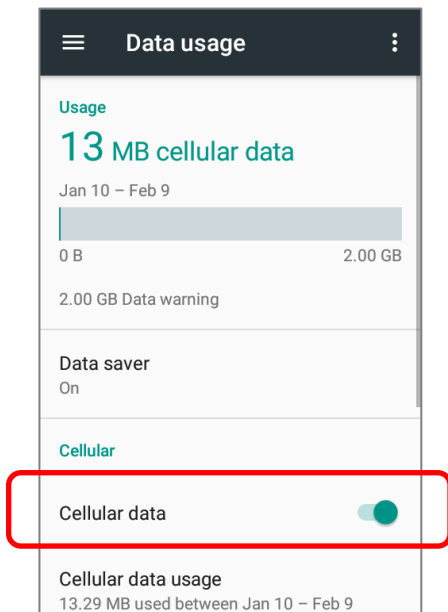

### TURN ON/OFF DATA CONNECTION

To manually turn on/off mobile data connection:

- 1) Go to [App Drawer](#) | **Settings**  | **Data usage** 
- 2) To turn on/off data connection, switch the **Cellular data** to the corresponding position.



### SELECT DATA CONNECTION TYPE

- 1) Go to [App Drawer](#) | **Settings**  | **More**  | **Cellular network**,  
OR  
[App Drawer](#) | **Settings**  | **Data usage**  | **More**  | **Cellular network**
- 2) Tap the mobile carrier tab page (if you have 2 SIM cards).
- 3) Tap **Preferred network type** to select the setting.

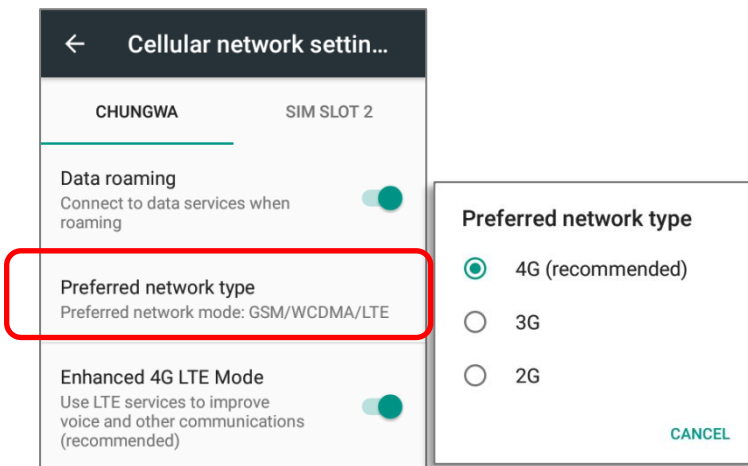





### 4.1.3. SIM CARD SETTINGS

#### LOCK SIM CARD

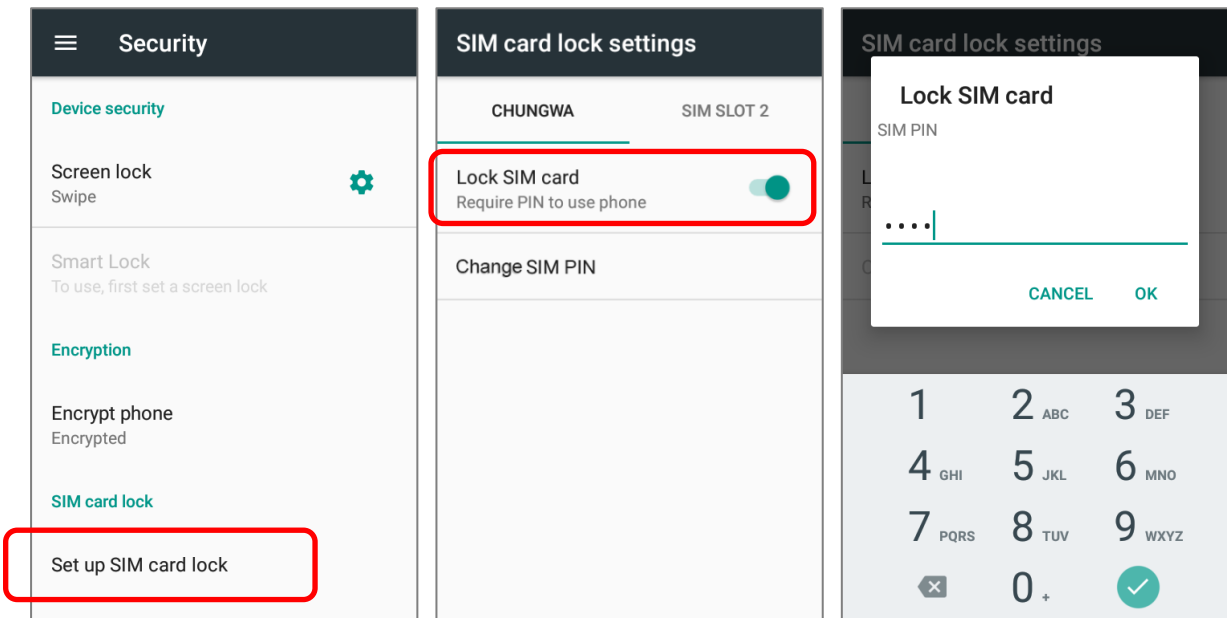

To lock the SIM card:

- 1) Go to [App Drawer](#) | [Settings](#)  | [Security](#) , tap **Set up SIM card lock**.
- 2) Enable **Lock SIM card**.
- 3) Enter the PIN to enable SIM card lock. Once enabled, you are required to enter the PIN code in order to use the phone.



#### CHANGE PIN CODE

To change the PIN code:

- 1) Go to [App Drawer](#) | [Settings](#)  | [Security](#) , tap **Set up SIM card lock**.
- 2) Tap **Change SIM PIN**.
- 3) Enter your old PIN code to confirm your identity, and then input a new PIN code.

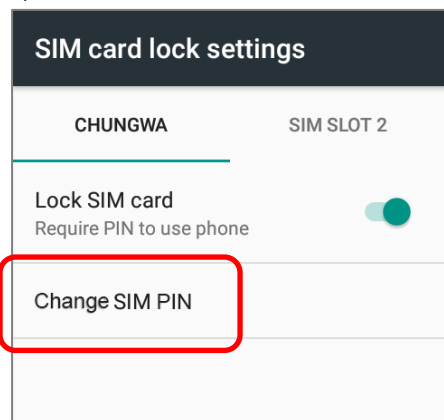

## 4.2. USE WIRELESS LOCAL AREA NETWORK (WI-FI)

### 4.2.1. CONNECT TO WI-FI NETWORK

To power on Wi-Fi:

- 1) Use two fingers to swipe down from the top of the screen to open **Quick Settings** Menu.
- 2) Tap **WLAN** ▼ to scan for available networks. Select a network to connect.

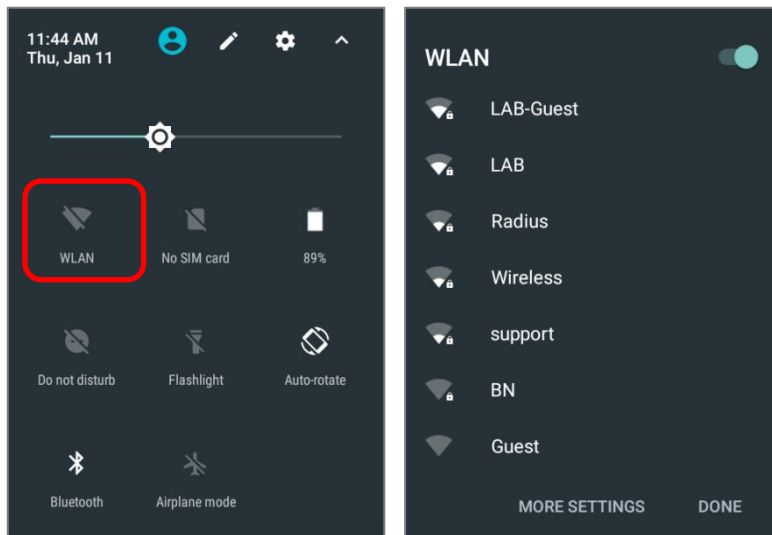

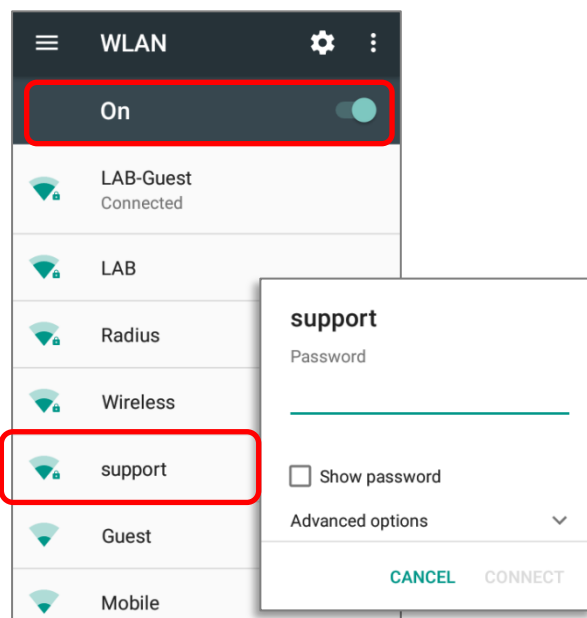

OR

- 1) Go to [App Drawer](#) | **Settings** ⚙️ | **WLAN** 📶
- 2) Tap the Wi-Fi switch to scan for available networks. Select a network to connect. If the network is an open one, the mobile computer will attempt to connect to it directly. When connected, the status will change to show "**Connected**". If the network is a secured one, the mobile computer prompts a dialog to enter the password for the connection.



## 4.2.2. MANUALLY ADD WI-FI NETWORK

If the network you would like to connect to does not broadcast its SSID, or if the network is out of range, you may add it manually.

- 1) Go to [App Drawer](#) | **Settings**  | **WLAN** 
- 2) Slide down to the bottom of the page, and select "**Add network**".
- 3) In the dialog box, enter the name of the network in the **Network name** field, and select a security method in the **Security** field (None, WEP, WPA/WPA2 PSK, 802.1x EAP).
  - ▶ For WEP/WPA/WPA2 PSK connections: Enter the required password and tap **Save**.
  - ▶ For 802.1x EAP connections: Tap **Advanced options** and select the **EAP method** in the drop-down box (PEAP, TLS, TTLS, PWD, SIM, AKA), and the **Phase 2 authentication** in the drop-down box (None, MSCHAPV2, GTC). Select a **CA certificate** and **User certificate** if required (certificates may be installed under

[App Drawer](#) | **Settings**  | **Security** | **Install from SD card**  
OR

[App Drawer](#) | **Settings**  | **WLAN**  | **More**  | **Advanced** | **Install certificates.**)

Enter your username in the **Identity** box and the password in the **Password** box if required.

The mobile computer supports the following certificate file extensions:

File Extension Type	Standard Certificate	Key Stored
<b>Description</b>	DER-encoded X.509 certificates saved in .crt or .cer files.	X.509 certificates saved in PKCS#12 key store files with a .p12 or .pfx extension.
<b>How to install</b>	change the extension to .crt or .cer.	Change the extension to .p12 or .pfx.

- 4) If necessary, select the **Proxy** server and **IPv4** settings. By default, no proxy is set and IP settings are set to **DHCP**.

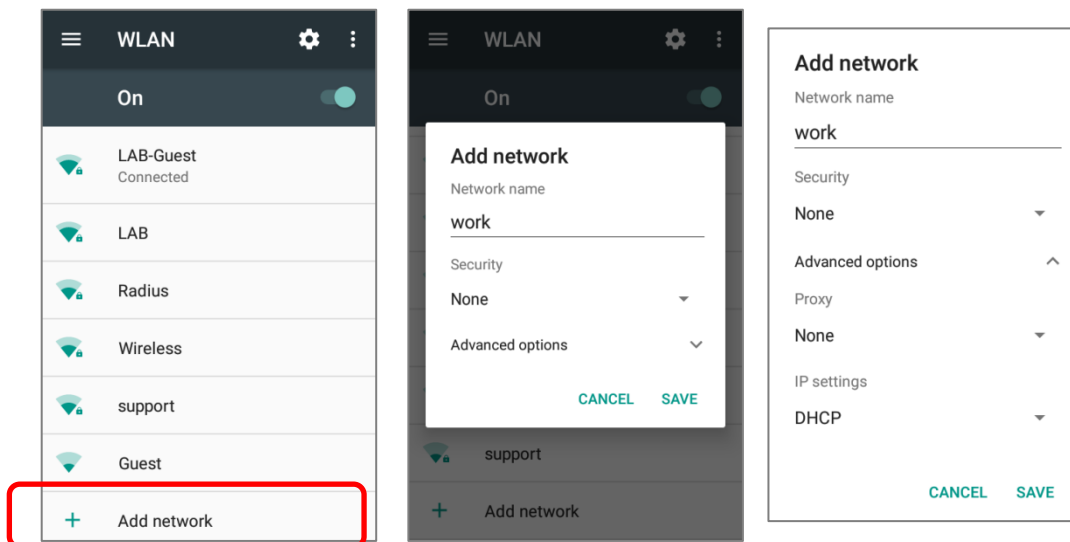

### 4.2.3. ADVANCED WI-FI SETTINGS

To access advanced Wi-Fi settings:

- 1) On the **WLAN**  screen, tap **More** .
- 2) Select **Advanced** in the pop-up menu. Available settings are as below:

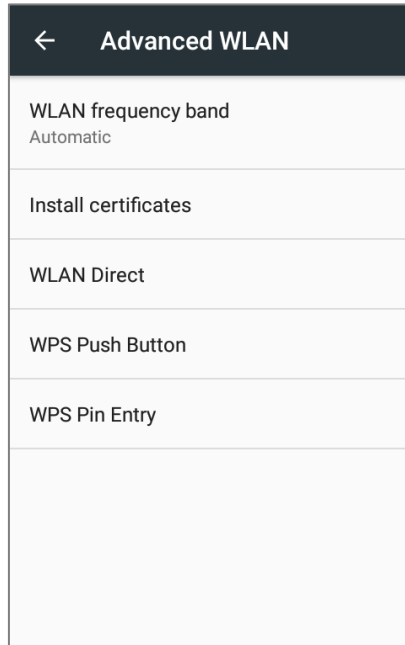

Item	Description
WLAN frequency band	Select <b>Automatic</b> , <b>5 GHz</b> , or <b>2.4 GHz</b> for your Wi-Fi frequency band. The default setting is <b>Automatic</b> .
Install certificates	Installs certificates recently downloaded or placed on the internal storage.
WLAN Direct	Enables your device to connect with a Wi-Fi Direct-capable device.
WPS Push Button	Initialize the Wi-Fi protected setup (WPS) for a WPS-capable network. You will also have to press down the WPS button on your router.
WPS in Entry	Enter the personal identification number (PIN) for Wi-Fi protected setup (WPS) process.

#### 4.2.4. CONFIGURE WI-FI

To configure Wi-Fi settings, please tap **setting** icon  on the **WLAN** screen:

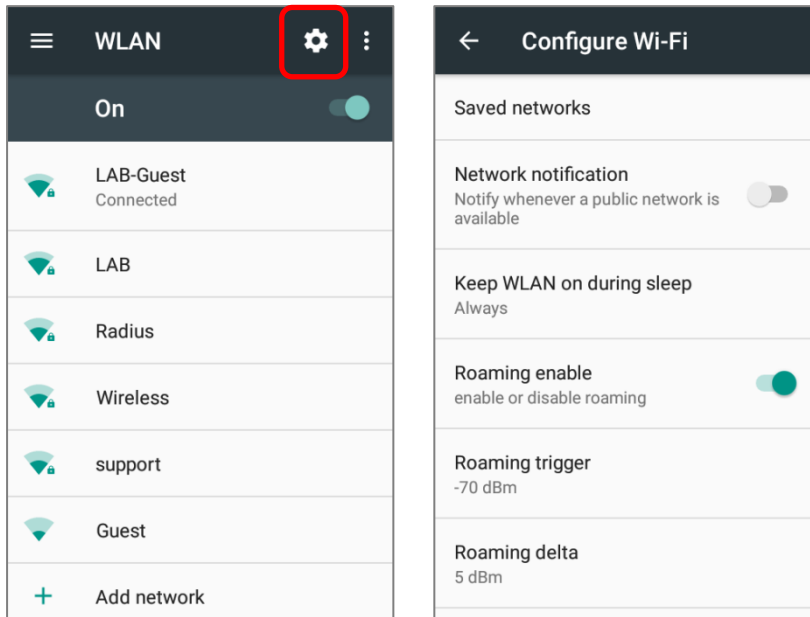

Item	Description
Saved Network	List of the saved network(s). Click the saved network and select <b>"FORGET"</b> to disconnect/delete.
Network notification	Notify when an open network is available.
Keep WLAN on during sleep	Set when to turn Wi-Fi on during sleep.
Roaming enable	Select whether to enable Wi-Fi roaming or not.
Roaming trigger	The signal strength when triggering Wi-Fi roaming. The higher value means the sensitivity of triggering roaming is higher.
Roaming delta	The qualification for roam candidates. The higher value means the signal strength of candidate APs should be higher than the current connected AP.
Set Country Code	Select the Wi-Fi country code for your mobile computer. The default country code setting is automatically set by your SIM card.
MAC address	Displays the MAC address of the device when connecting to Wi-Fi networks.
IP address	Displays the IP address of the device.

#### 4.2.5. CONFIGURE PROXY SERVER

A proxy server acts as an intermediary between an endpoint device and another server from which the device is requesting a service.

To change the proxy settings for a connection:

- 1) Tap a network in the available Wi-Fi hotspot list.
- 2) Tap **Advanced** options.
- 3) Tap **Proxy** and select **Manual** in the pop-up menu.
- 4) Enter the address of the proxy server in the **Proxy hostname** field. Enter the port number for the proxy server in the **Proxy port**. Enter the addresses of websites which are allowed to bypass the proxy server in the **Bypass proxy for** field. (Use the separator | between addresses.)
- 5) Tap **CONNECT**.

#### 4.2.6. USE STATIC IP ADDRESS

By default, the device uses DHCP to assign an IP address when connecting to a wireless network. You may set for the device to connect to a network using a static IP address.

- 1) Tap a network in the available Wi-Fi hotspot list.
- 2) Tap **Advanced** options
- 3) Tap **IP settings** and select **Static** in the pop-up menu.
- 4) Enter the IP address, gateway, network prefix length, DNS 1 address and DNS 2 address in the fields provided.
- 5) Tap **CONNECT**.

#### 4.2.7. CONNECT WITH WI-FI PROTECTED SETUP (WPS)

Wi-Fi protected setup (WPS) allows easy establishment of a secure wireless network. The mobile computer supports WPS through push button configuration.

- 1) On the Wi-Fi hotspot scanning screen, tap **More** , select **Advanced** and then **WPS Push Button**.
- 2) A dialog will pop-up on the screen showing the remaining time allowed for pressing the WPS button on the router.

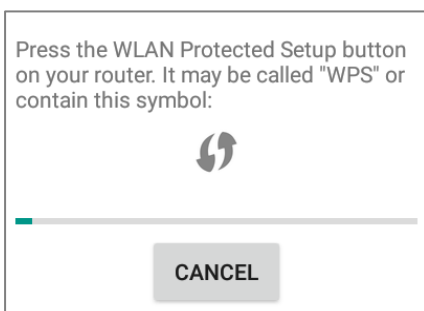

- 3) On your wireless router, press the WPS button. The device will connect to your router.

#### 4.2.8. MODIFY WI-FI NETWORK

To change the settings for a connected network:

- 1) Tap and hold a connected network in the Wi-Fi hotspot list.
- 2) Tap **Modify network** in the pop-up menu.
- 3) In the dialog box that opens, modify the network settings, and tap **Save**.

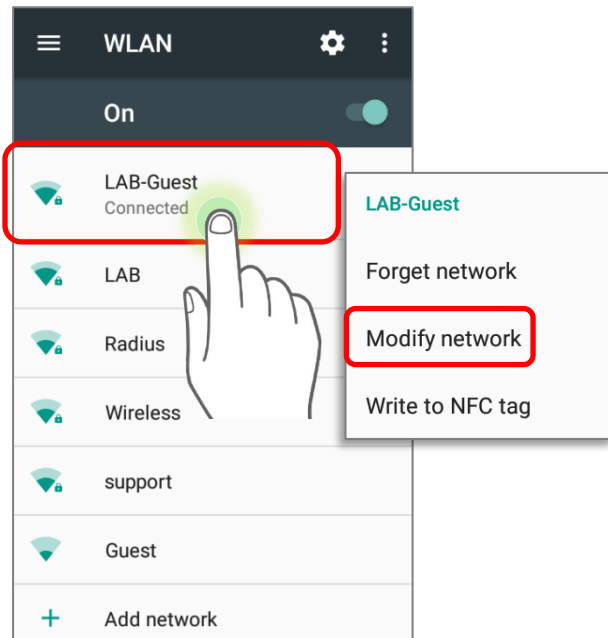

#### 4.2.9. DISCONNECT WI-FI NETWORK

To disconnect a connected network:

- 1) Tap and hold a connected network in the Wi-Fi hotspot list.
- 2) Tap **Forget network** in the pop-up menu.

## 4.3. USE BLUETOOTH

The RK25 mobile computer lets you configure Bluetooth settings and manage Bluetooth services provided on remote devices.

### 4.3.1. BLUETOOTH PROFILES

#### Bluetooth Profiles Supported

Generic Access Profile	(GAP)	For device discovery and authentication.
Service Discovery Access Profile	(SDAP)	Discovers services on remote devices.
Headset Profile	(HSP)	Describes how a Bluetooth enabled headset should communicate with a Bluetooth enabled device
Serial Port Profile	(SPP)	Sets up a virtual serial port to connect two Bluetooth devices.
Human Interface Device Profile	(HID)	Provides a low latency Bluetooth connection with keyboards, pointing devices, etc.
Object Push Profile	(OPP)	Pushes and pulls objects to and from a push server.
Hands-Free Profile (AG1.5)	(HFP)	Allows using a hands-free device to place and receive calls.
Advanced Audio Distribution Profile	(A2DP)	Streams stereo-quality audio to a wireless headset or speaker.
Audio/Video Remote Control Profile	(AVRCP)	Allows controlling of television and Hi-Fi equipment.
Generic Object Exchange Profile	(GOEP)	Provides a basis for other data profiles.
Personal Area Networking Profile	(PAN)	Uses Bluetooth Network Encapsulation Protocol for Bluetooth transmission.
General Audio/Video Distribution Profile	(GAVDP)	Provides a basis for A2DP and VDP.
Phone Book Access Profile	(PBAP)	Transfers Phone Book Objects to a car kit to display the information of an incoming call received on the mobile computer, or initiate a call.
Out of band and Near Field Communications	(OOB, NFC)	Manages the pairing process by using NFC.
Symbol Serial Interface Profile	(SSI)	Supports additional scanner.
Dial-up Networking Profile	(DUN)	Provides a standard to access the Internet and other dial-up services over Bluetooth.



### 4.3.2. TURN ON BLUETOOTH

By default, Bluetooth is turned off, to turn it on:

- 1) Use two fingers to swipe down from the top of the screen to open **Quick Settings**.
- 2) Tap **Bluetooth** ▼ to turn on this function while enabling the Bluetooth visibility of this device.

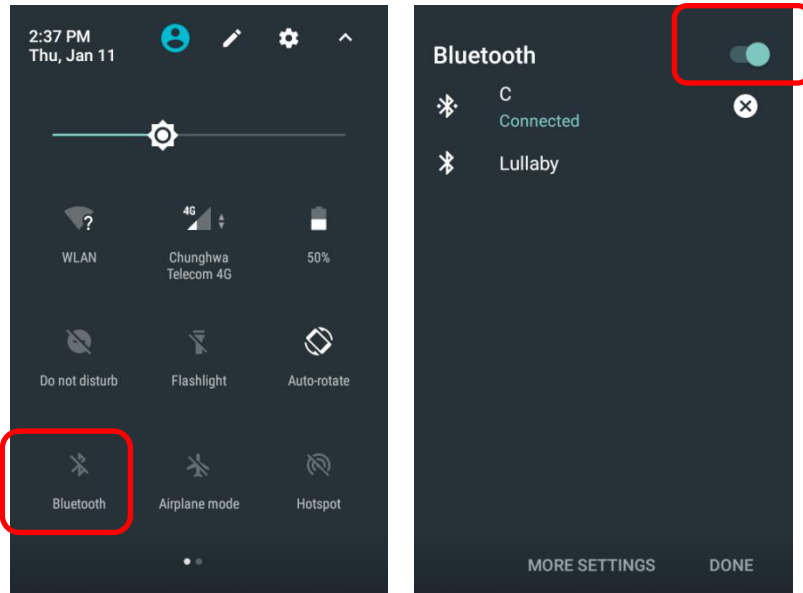

OR

- 1) Go to [App Drawer](#) | **Settings** ⚙️ | **Bluetooth** 📶.
- 2) Tap the switch to turn on this function while enabling the Bluetooth visibility of this device.

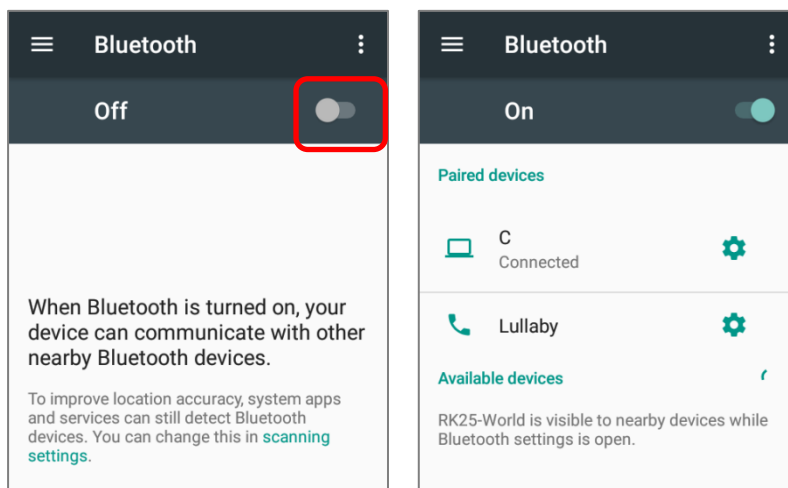

**Note:** Having been turned on, Bluetooth is active even when the mobile computer is suspended. However, if the power mode is switched to Airplane Mode, Bluetooth power will be turned off regardless of the settings.



### 4.3.3. CHANGE BLUETOOTH NAME

To change the Bluetooth name of this mobile computer:

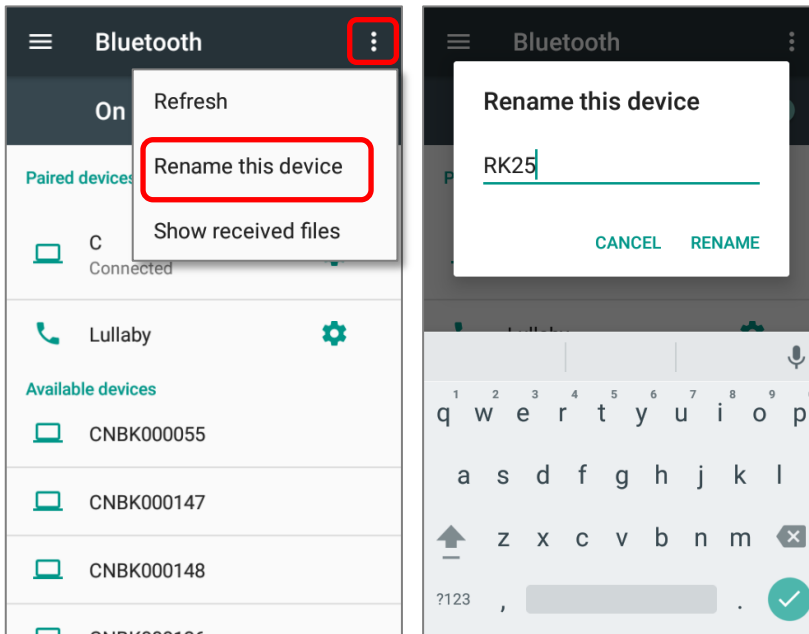
- 1) On the available Bluetooth devices screen, tap **More**  and select **Rename this device** in the pop-up menu.
- 2) Type a new name in the field and tap **RENAME**.



#### 4.3.4. PAIR BLUETOOTH DEVICES

- 1) Go to **App Drawer** | **Settings**  | **Bluetooth** . Tap the switch to **On** to scan for available Bluetooth devices nearby. Scroll through the list and tap the device you would like to pair.
- 2) The **Bluetooth pairing request** window opens. Depending on the pairing settings of the Bluetooth device, you may need to enter a passkey, or confirm the assigned passkey on the device to pair if a smart pairing method is applied. Enter/confirm the passkey on the device to pair.
- 3) Once pairing is done, the Bluetooth device will be listed in the **Paired Devices** list.

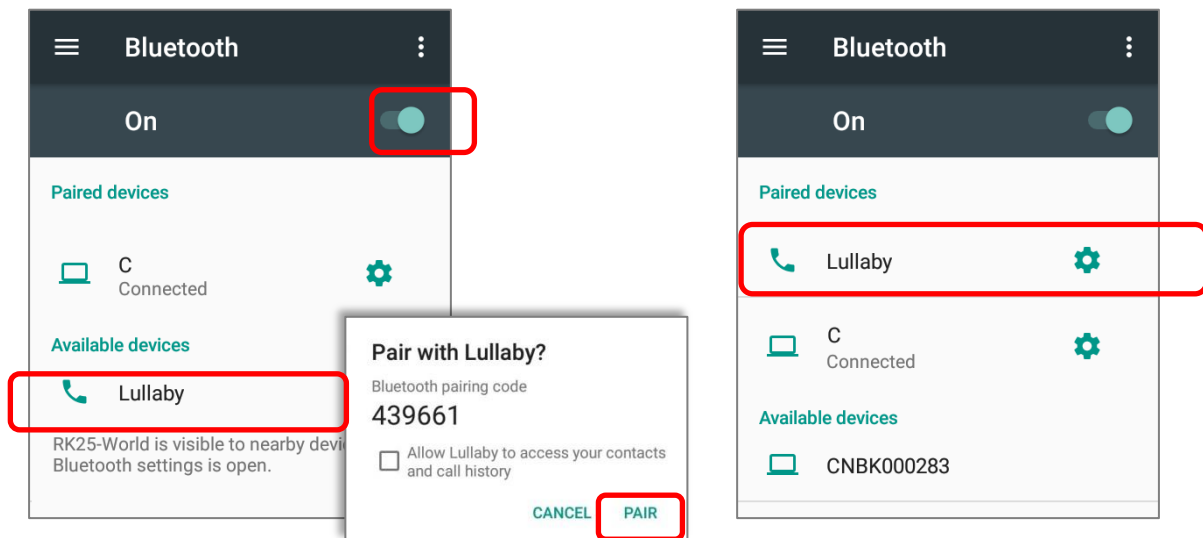

**Note:** If the device you would like to pair with is not listed, make sure Bluetooth visibility is enabled on the device.

#### 4.3.5. UNPAIR BLUETOOTH DEVICE

To unpair a paired device:

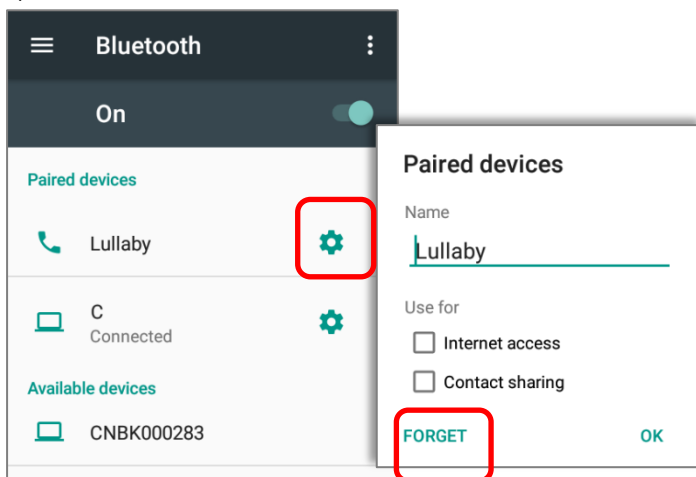

- 1) In the **Paired Devices** list, tap the settings button  next to the paired device.
- 2) On the **Paired device** screen, tap **FORGET**.



#### 4.4. USE NEAR FIELD COMMUNICATIONS

Near field communications (NFC) uses close proximity (4 cm or less) to establish radio communication through electromagnetic fields. With NFC enabled, the mobile computer can collect information from NFC tags, exchange information with other NFC supported devices, and even change information on the NFC tag if authorized.

Before starting to communicate through NFC, perform the following:

- 1) On the mobile computer, go to [App Drawer](#) | **Settings**  | **More** 
- 2) On the Wireless & networks page, make sure the **NFC** switch is enabled.

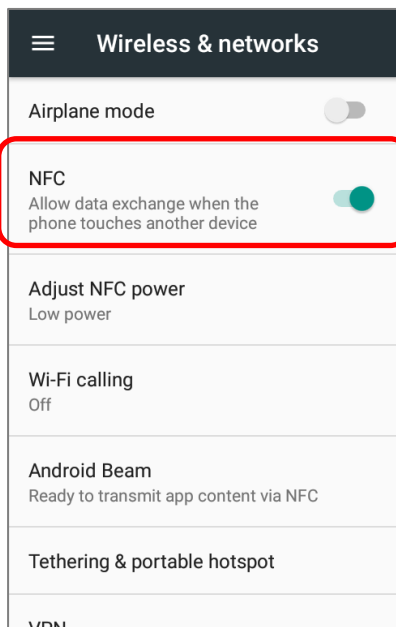

- 3) Tap **Android Beam** and enable it.

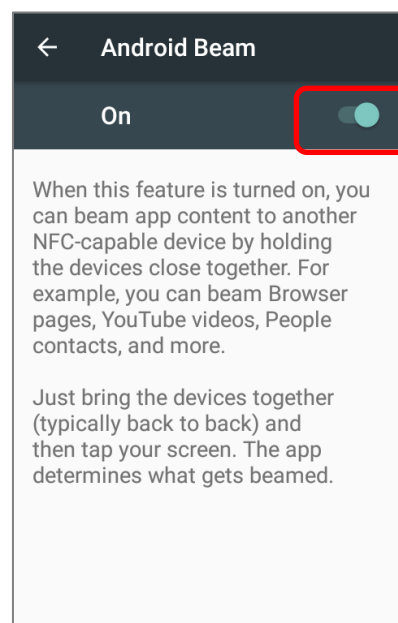

---

### PAIR WITH NFC ENABLED BLUETOOTH DEVICES

- 1) On the device you would like to pair with, make sure NFC is enabled and Bluetooth discovery is enabled.
- 2) Hold the mobile computer without covering the antenna area.

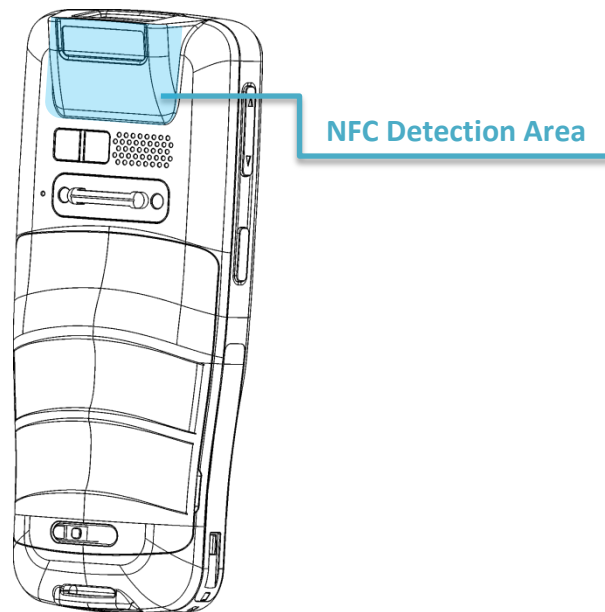

- 3) Move the mobile computer in proximity with the device for pairing. A screen notification will appear to indicate that pairing is successful.

---

### SHARE INFORMATION

- 1) Open the web page, video, photo or contact info page you would like to transfer.
- 2) Place the back of the mobile computer in close proximity with the other device you would like to share data with.
- 3) When the two devices connect, a **"Touch to beam"** notification will appear on the screen.
- 4) Touch the screen to initiate data transfer.

---

#### Note:

Once the data begins to transfer, the two devices only need to be held within a 10 m (32.8 ft.) range; they no longer have to be held within close range in order to transfer successfully.

---

### COMMUNICATION WITH NFC

- 1) On the mobile computer, launch an NFC enabled application.
- 2) Hold the mobile computer without covering the antenna area.
- 3) Place the mobile computer close to the NFC tag or device until the application indicates data transfer is complete.

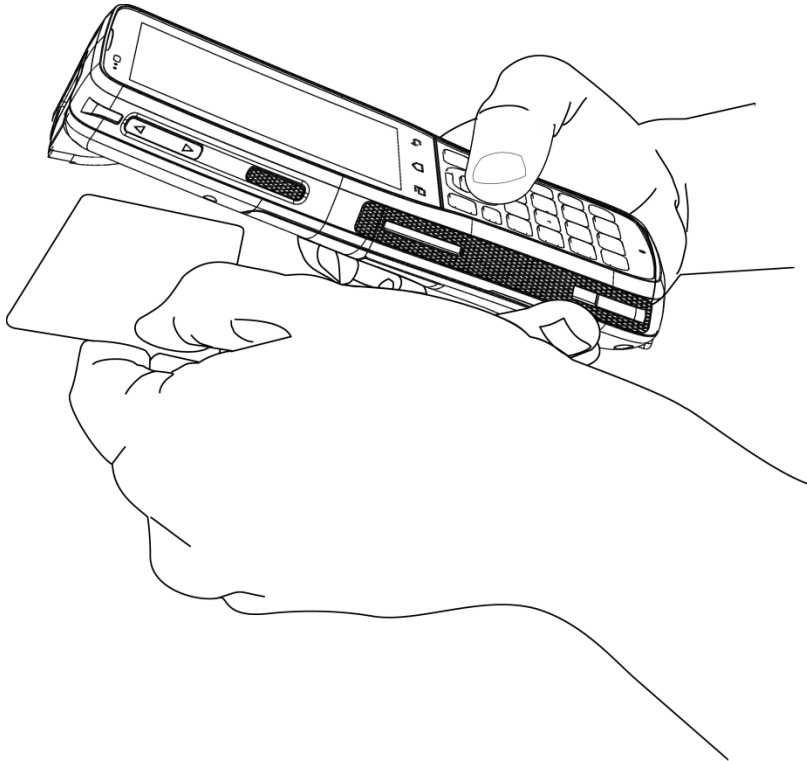

## Chapter 5

### USING THE PHONE

---

The RK25 mobile computer allows making phone calls and connecting to the network over Wideband Code Division Multiple Access (WCDMA). Insert the SIM card before turning on the power. Refer to [Installing SIM Card, SAM Card and Memory Card](#).

---

**Note:**

**If the SIM card is not in position, you may make emergency calls if the service is supported.**

---

#### IN THIS CHAPTER

---



5.1 SIM Card Management .....	156
5.2 Phone Application .....	159
5.3 Audio Modes.....	169
5.4 In-call Volume .....	170

## 5.1. SIM CARD MANAGEMENT

The mobile computer accommodates two SIM cards and supports dual standby of two different networks. Both networks will be monitored at the same time, and the phone will dynamically switch between the two networks during usage. Calls will be placed with either one of the networks; you cannot switch networks in the middle of a received call or placed call, or receive or place calls with both networks at the same time.

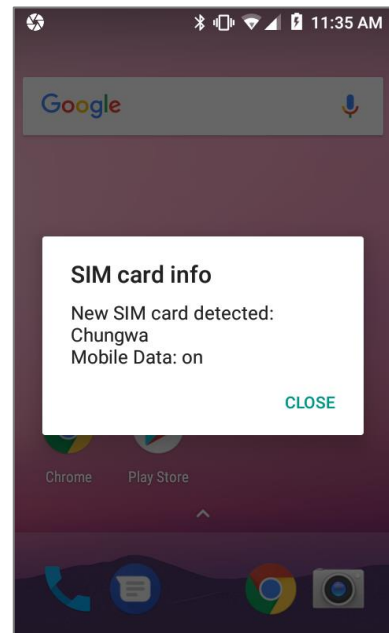
When a SIM card is installed for the first time, the phone is enable automatically when the mobile computer is powered on. A dialog box pops-up when the mobile computer is powered on notifying that a SIM card is detected.



- 1) To open the SIM card management screen, please go to [App Drawer](#) | **Settings**  | **SIM cards** 
- 2) If you already have both SIM1 and SIM2 cards inserted, enable these cards on SIM cards screen and respectively select the Preferred SIM for Cellular data, Calls and SMS messages.

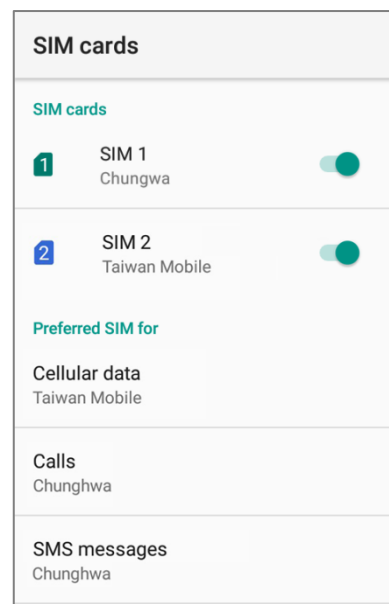

**Note:**

**When both SIM cards are both inserted and enables, they are both active and ready to receive an incoming call but not able to be connected at the same time.**



## CELLULAR NETWORKS SETTINGS

- 1) Go to [App Drawer](#) | **Settings**  | **Data usage** , and tap  to select “**Cellular networks**” from the menu.

OR

Go to [App Drawer](#) | **Settings**  | **More** , and tap “**Cellular networks**”.

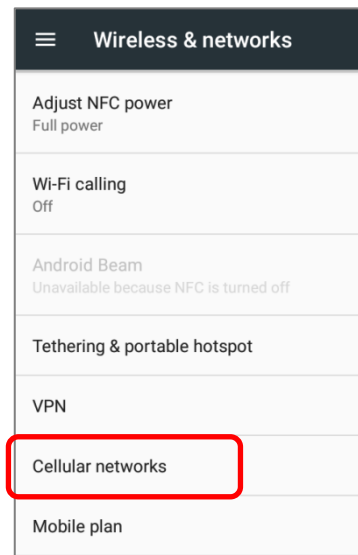
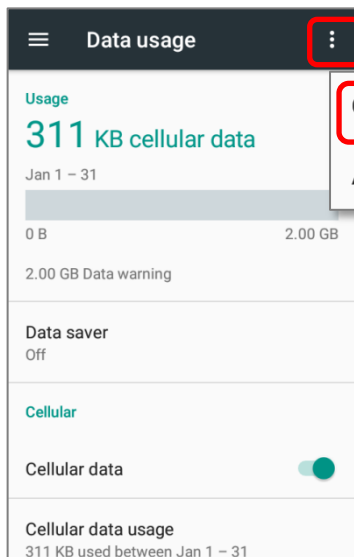

- 2) Swipe to the bottom of **Cellular network settings** page, and tap “**Network operators**”. Available networks will be listed after searching.

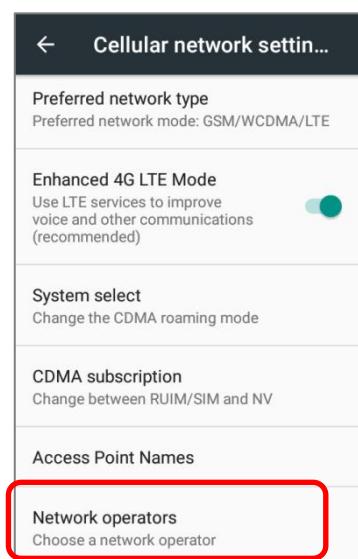

- 3) Select your preferred network from the list, or remain it as the default setting **“Choose automatically”**.

Available netw...	SEARCH NETWORKS
Choose automatically	Automatically choose preferred network
AVAILABLE NETWORKS	
Chunghwa Telecom 3G	
Chunghwa Telecom 4G	
46605 2G(Forbidden)	
TW Mobile 4G(Forbidden)	
46605 4G(Forbidden)	
T Star 3G(Forbidden)	

- 4) A notification appears if the selected network is unavailable. Tap it to select the network again.

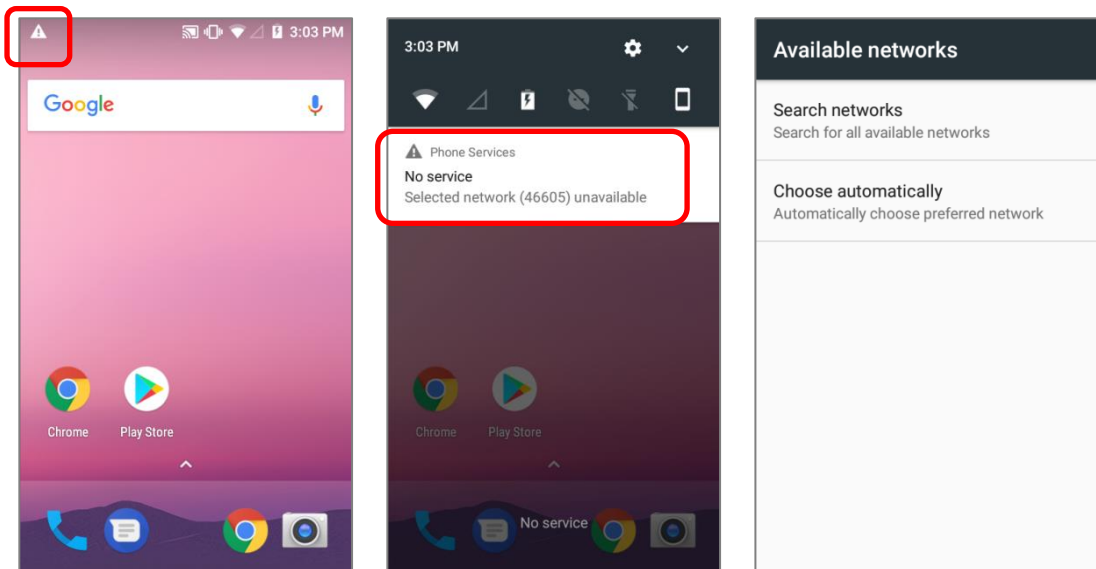

## EMERGENCY CALLS



Depending on your service provider, the mobile computer might support making emergency phone call when the SIM card is locked, or even when no SIM card is inserted. Emergency phone numbers will vary by country.

## 5.2. PHONE APPLICATION

### 5.2.1. PHONE INTERFACE

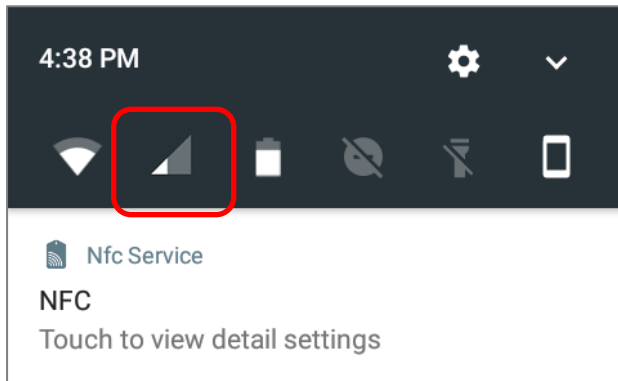
When a SIM card is installed on the mobile computer, a signal icon appears on the status bar. The white part of the signal icon indicates the strength of the connection.



- 1) Go to [App Drawer](#) | **Phone** . The Phone application opens.
- 2) Tap the settings button  to open the phone settings menu for adding a new contact, and then opening the contact application.
- 3) Tap  to open the dial pad.

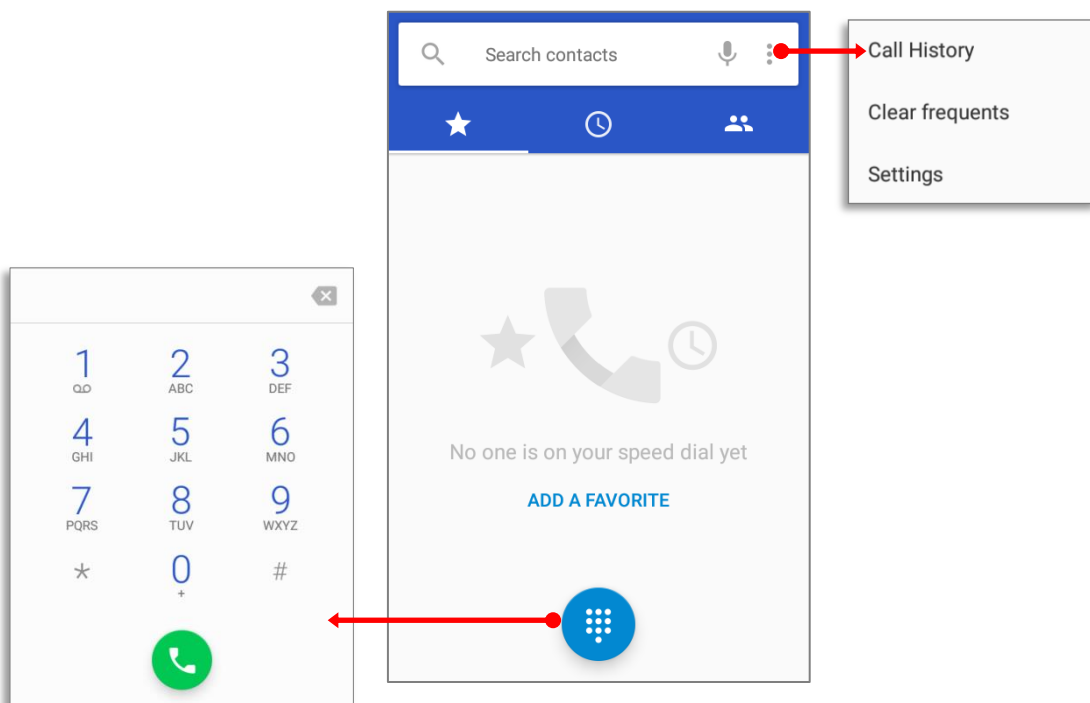

In  tab page, it displays your Favorite contacts & your frequent calls:

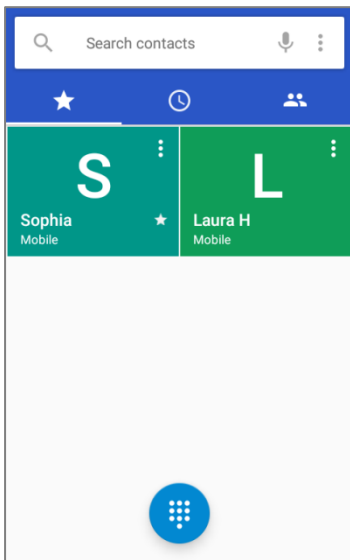

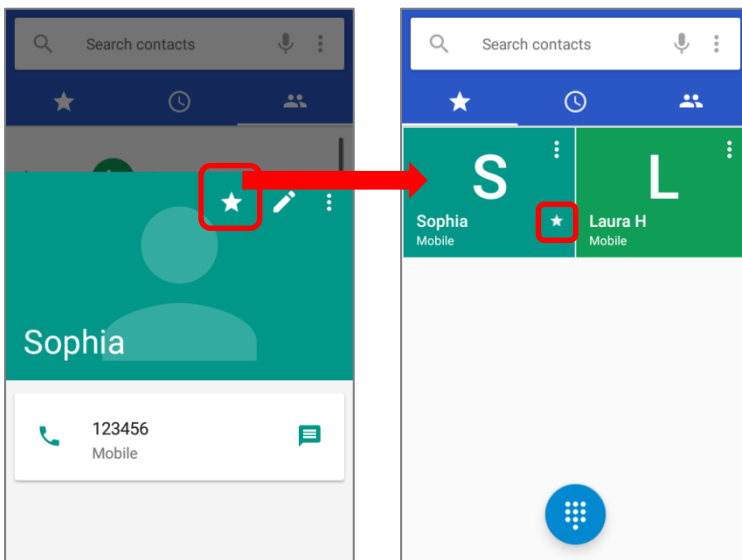

To add a favorite contact, please tap the contact in  tab page and tap the star mark to add.

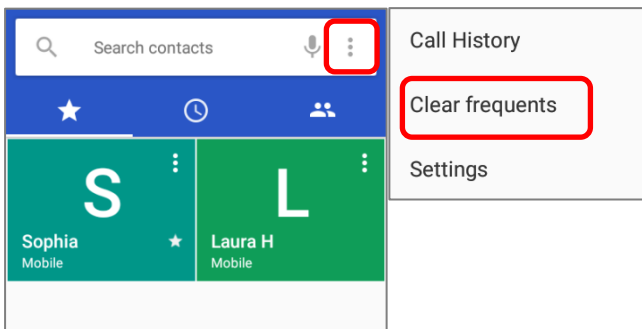

To clear the frequent calls, please tap and select **"Clear frequents"**



## 5.2.2. PLACE CALL



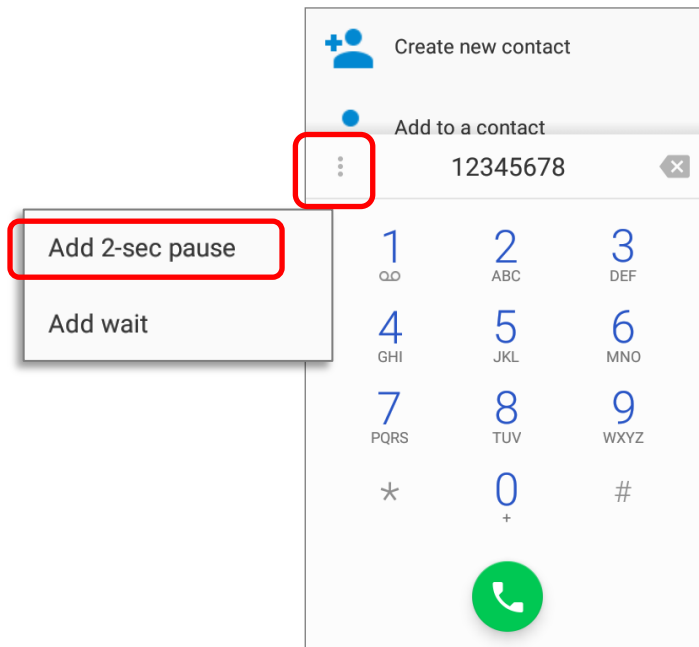

Enter the phone number in the dial pad and tap  to initiate the call. If you need to frequently make calls to an interactive voice system, you may tap  next to the number and select **Add 2-sec pause** for soft pause (a pause of 2 seconds to the buttons) or a hard pause (a pause that will wait for your confirmation to send the following digits).

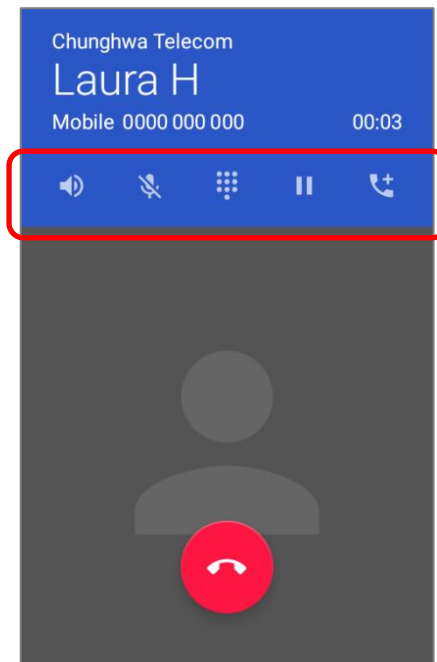

### 5.2.3. DURING A CALL

When a call is connected, the phone keypad features the following buttons:



Button	Description
	Turns on the speaker.
	Mutes the call.
	Opens the dial pad.
	Places the call on hold.
	Adds another person to the call.

---

## PLACE CALL USING CONTACTS

To make a call using contacts:

- 1) In the phone application page, tap .
- 2) Tap a contact to initiate a call.

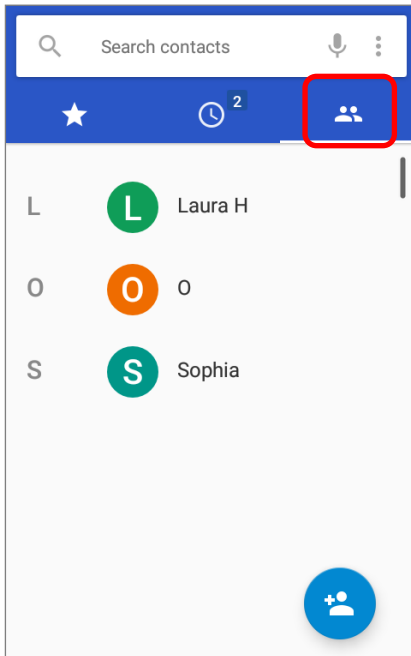

## 5.2.4. RECEIVE INCOMING CALL

When a call is incoming on the mobile computer, tap  to pick it up.

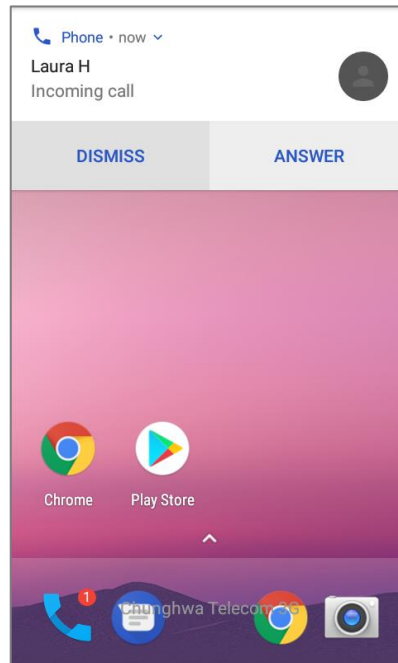

Incoming calls will be logged in the **Phone** application; in the case of a missed call, a notification will be displayed. See [Check Missed Calls](#).

To mute the ringtone of an incoming call, press the volume down button.



## 5.2.5. CHECK MISSED CALLS

If you have a missed call, a notification icon  will appear on the status bar. The number of missed calls will also be displayed on:

- 1) The **Phone** app icon
- 2) The **Lock Screen**

(Turning on/off this function on [App Drawer](#) | **Settings**  | **Notifications**  | **Settings**  | **On the lock screen**)

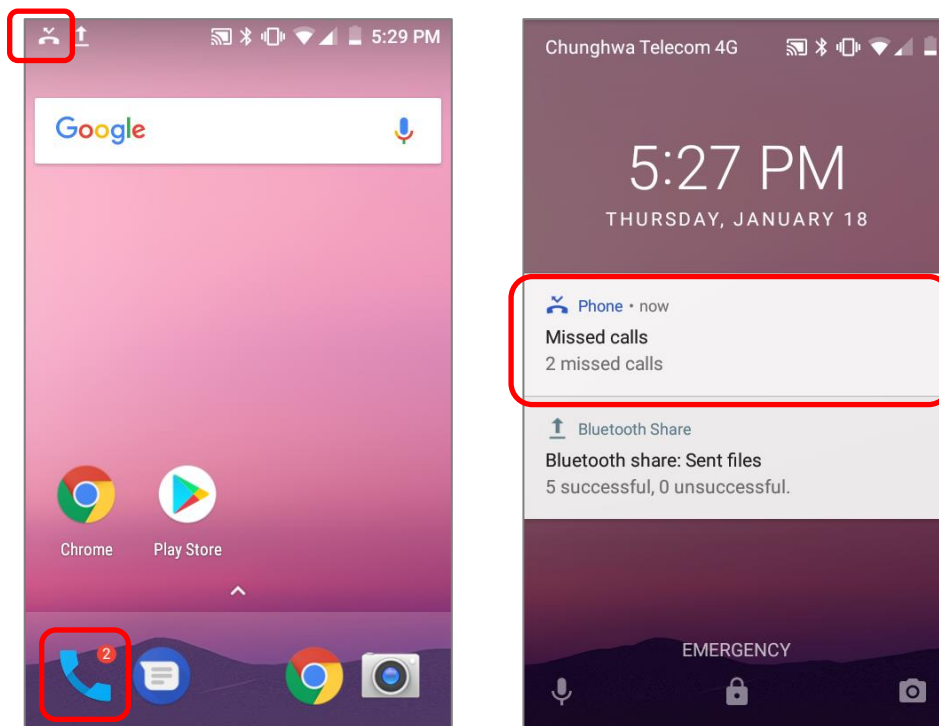

Unlock the screen and use the [Notifications Drawer](#) to manage the missed call.

## 5.2.6. CALL HISTORY

- 1) On the Phone application page, tap the **History** button  to open a list of history calls. Or you can tap settings button  and then **Call History**.

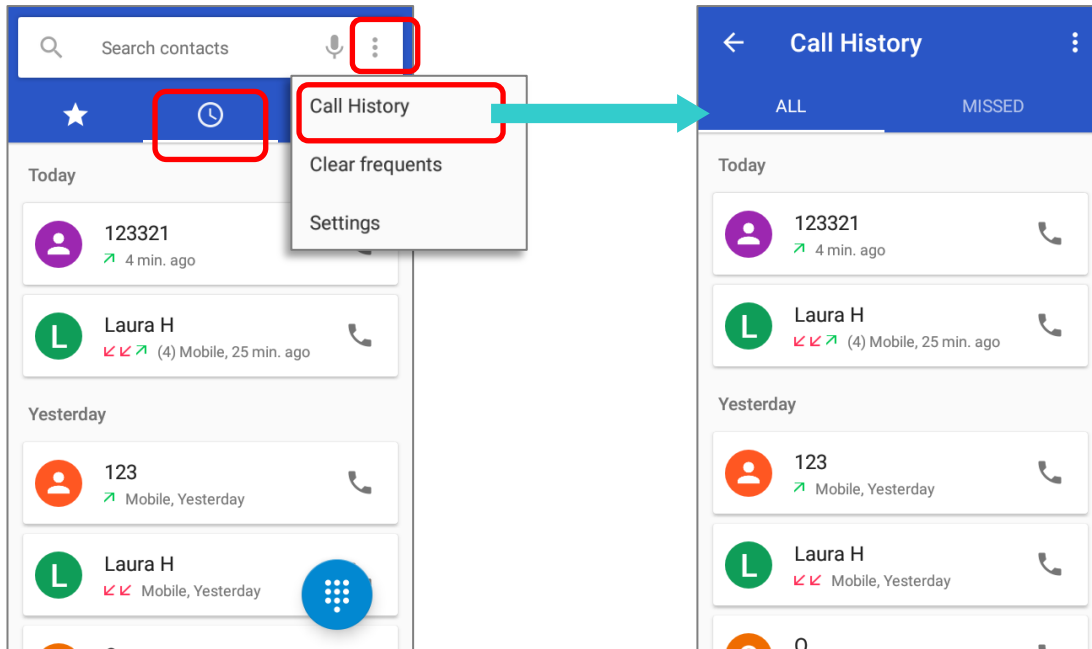

### Button

### Description



Connected calls.



Missed calls.

- 2) Tap the phone icon  next to a call record to place back the call.

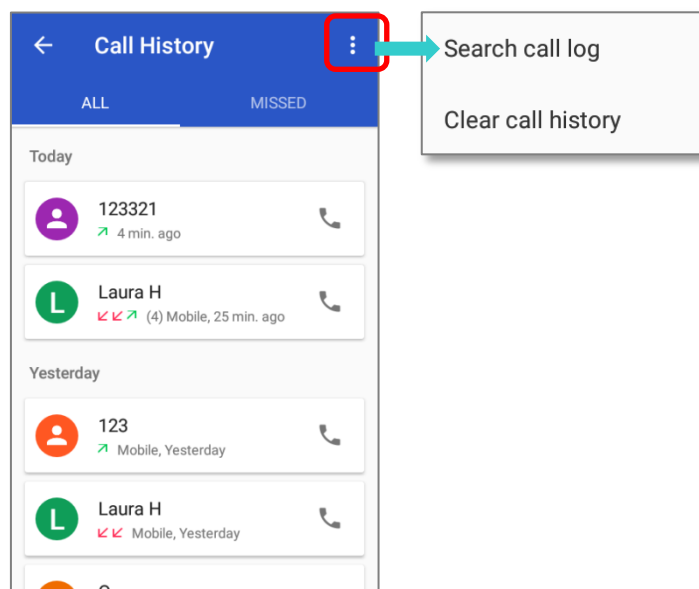

## 5.2.7. CALL SETTINGS



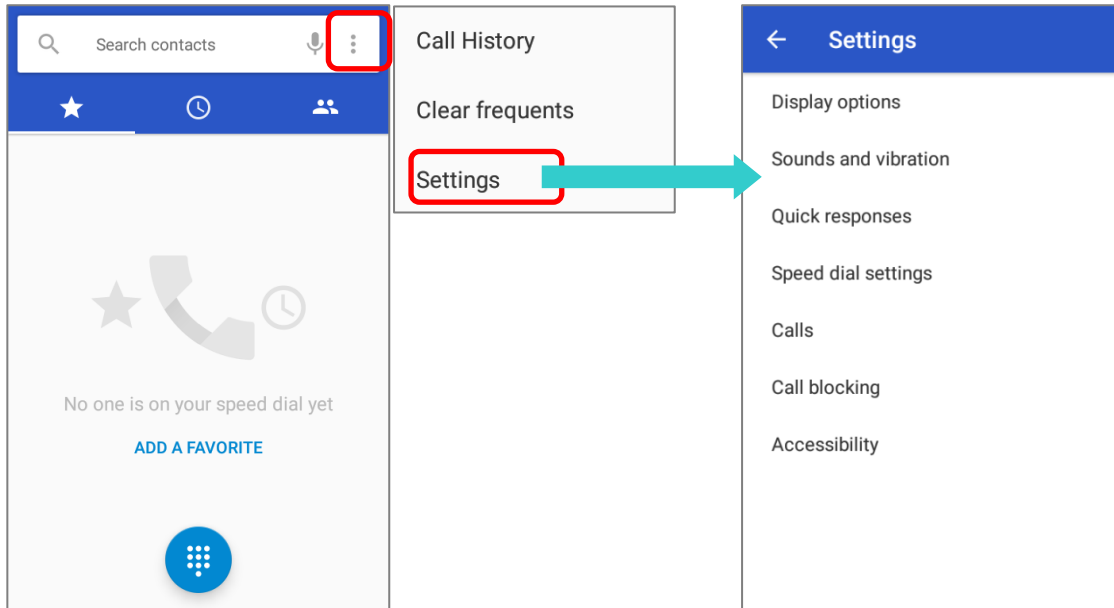







Tap  and select "**Settings**" to enter the settings page:



Tap each setting for more setting options.

## 5.2.8. MAKE MULTI-PARTY CALLS

To make multi-party conference calls:

- 1) On the Phone application page, enter the 1<sup>st</sup> number to call and tap  to initiate the call.
- 2) After the call has begun, tap **Add call**  to add another member. The 1<sup>st</sup> call will be put on hold.
- 3) Select the 2<sup>nd</sup> member from call log or contacts to call directly, or tap the dial pad  to input the phone number to call and tap  to initiate the call.
- 4) When the 2<sup>nd</sup> call is connected, the first call will continue to be on hold. Tap the merge call button  to add the 1<sup>st</sup> call to the conversation. A three-party conference call is initiated.
  - ▶ To add a 4<sup>th</sup> member, please tap . The three-party call will be put on hold. Follow the step similar to step 3 to initiate the call. When the call is connected, the three-party call will continue to be on hold. Tap the merge call button  to add the three-party call to the conversation. A four-party conference call is then initiated.
  - ▶ Tap **Manage Conference Call** to view all members of the call.
  - ▶ To remove a member, tap  next to the member.
  - ▶ To speak with a member in private, tap  next to the member, and the conference call will be put on hold. Tap  to return back to the conference call.

### 5.3. AUDIO MODES

The mobile computer offers three different audio modes for phone calls:

#### HANDSET MODE

This is the default audio mode which uses the receiver above the touchscreen for audio output during calls.

#### SPEAKER MODE

This mode uses the built-in speaker for audio output during calls.

#### HEADSET MODE

Connect a Bluetooth headset or a wired headset to the mobile computer for audio output during calls.

#### USE BLUETOOTH HEADSET

See [Pair Bluetooth Devices](#) to connect the mobile computer to a Bluetooth device. The speaker phone becomes muted when a Bluetooth headset is connected.

#### USE WIRED HEADSET

Insert a wired headset in the Headset Jack. The speaker phone becomes muted when a wired headset is connected.

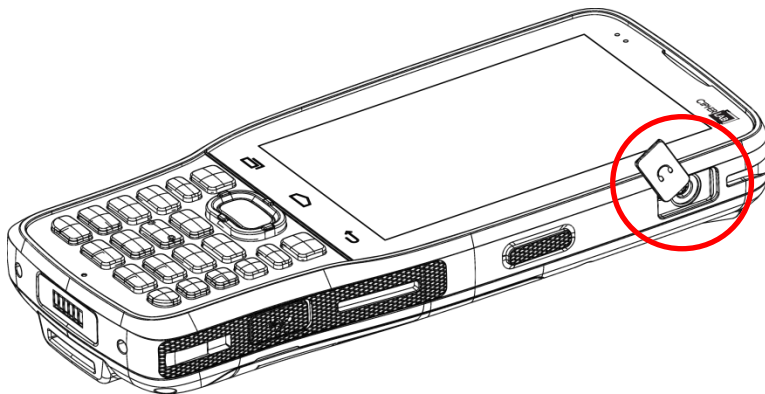

## 5.4. IN-CALL VOLUME

Use the Volume Buttons to adjust the ringer volume and system sound level. When in the middle of a call, use the volume buttons to adjust in-call conversation volume.

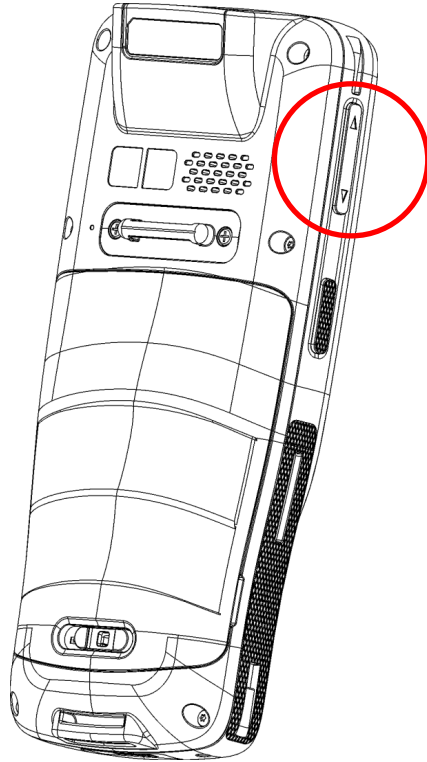

## Chapter 6

# USING READER CONFIGURATION UTILITY

---

The **Reader Configuration** utility allows you to manage the barcode reader integrated on the mobile computer.

### IN THIS CHAPTER

---

6.1 Configure Reader .....	172
6.2 Read Printed Barcodes .....	191

## 6.1. CONFIGURE READER

The mobile computer is capable of reading printed barcodes. The reader module can be either a (laser) 1D reader or a 2D imager. The mobile computer is installed with a Reader Config to configure the scan engine built inside. Use it to create a profile of settings that best suits your needs.

---

### LAUNCH READER CONFIG

To launch Reader Config:

- 1) Go to [App Drawer](#) | **ReaderConfig**  to open the Reader Configuration Utility.
- 2) **Reader Config** launches in context with the reader module(s) on board the mobile computer. On the main settings page are three sections: **General Settings**, **Symbology** and **Miscellaneous**.

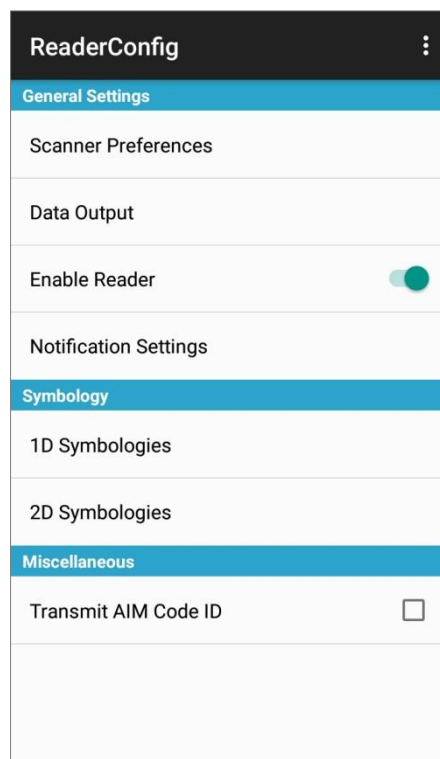



### 6.1.1. GENERAL SETTINGS

**General Settings** is where all reader settings are accessed from. Tap each item to enter its sub-menu.

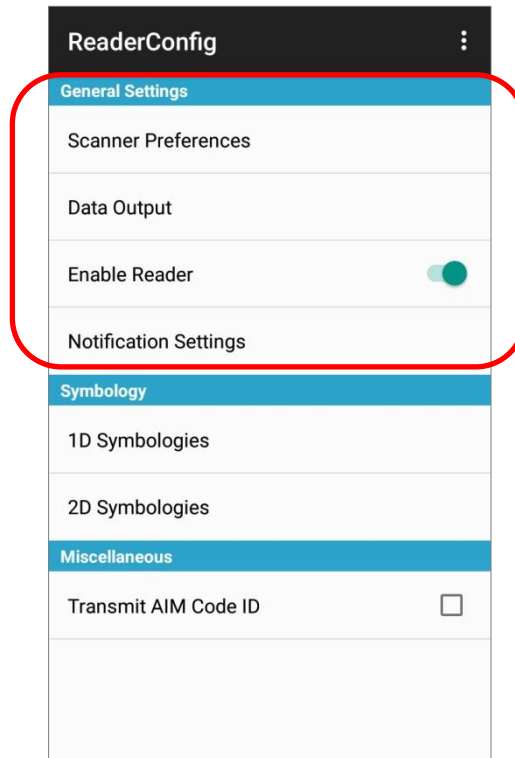

The functions under **General Settings** include:

- ▶ Scanner Preferences
- ▶ Data Output
- ▶ Enable Reader (enabled by default)
- ▶ Notification Settings

---

## SCANNER PREFERENCES

Options on the **Scanner Preferences** page differ according to the type of scan engine built within the mobile computer.

To open **Scanner Preferences** page:

- 1) Open **Reader Config** as described in [Launch Reader Config](#).
- 2) Tap **Scanner Preferences**.

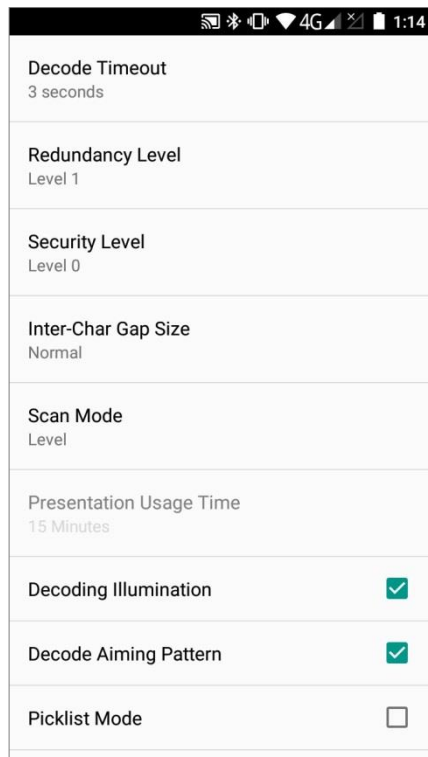

## 2D IMAGER SETTINGS

Setting	Description	Default										
Decode Timeout	Sets the maximum time for the decoding process during a scan. Configurable between 1 sec to 9 sec.	3 sec.										
Redundancy Level	Sets how many successful readings should be done before linear barcodes such as Codabar, MSI, and Interleaved 2 of 5 can be decoded. Levels 1 to 4 available.	Level 1										
Security Level	<p>Sets the security level to ensure decoding accuracy considering the printed quality of barcodes such as Code 128, Code 93, and UPC/EAN. The higher the level is, the more security is ensured. Options are:</p> <table border="1"> <thead> <tr> <th>Level</th> <th>Description</th> </tr> </thead> <tbody> <tr> <td>0</td> <td>With this default, the scan engine is aggressive enough to decode most "in-spec" barcodes.</td> </tr> <tr> <td>1</td> <td>Select this level if misdecodes have occurred. It fixes most misdecodes.</td> </tr> <tr> <td>2</td> <td>Select this level if Level 1 should fail to eliminate misdecodes.</td> </tr> <tr> <td>3</td> <td>Select this level if Security Level 2 should fail to prevent misdecodes. However, as this level actually impairs the decoding ability of the decoder, a safer solution would be to improve the quality of the bar codes to read.</td> </tr> </tbody> </table>	Level	Description	0	With this default, the scan engine is aggressive enough to decode most "in-spec" barcodes.	1	Select this level if misdecodes have occurred. It fixes most misdecodes.	2	Select this level if Level 1 should fail to eliminate misdecodes.	3	Select this level if Security Level 2 should fail to prevent misdecodes. However, as this level actually impairs the decoding ability of the decoder, a safer solution would be to improve the quality of the bar codes to read.	Level 0
Level	Description											
0	With this default, the scan engine is aggressive enough to decode most "in-spec" barcodes.											
1	Select this level if misdecodes have occurred. It fixes most misdecodes.											
2	Select this level if Level 1 should fail to eliminate misdecodes.											
3	Select this level if Security Level 2 should fail to prevent misdecodes. However, as this level actually impairs the decoding ability of the decoder, a safer solution would be to improve the quality of the bar codes to read.											
Inter-Char Gap Size	Sets the intercharacter gap size for Code 39 and Codabar. This option is to allow the digital scanner to adjust its decoding standard so as to tolerate out-of-specification bar codes that are improperly printed out (which may cause the intercharacter size to become larger). Switch between <b>Normal</b> and <b>Large</b> .	Normal										
Scan Mode	<p>Sets the reader's scanning behavior.</p> <p><b>Level:</b> The decoding process is activated by a trigger event, and continues until the trigger event ends, a valid decode happens or decode session time-out is reached.</p> <p><b>Presentation Mode:</b> When this device is executing Barcode reader service under this mode, the reader module will stay active and automatically turn off after the user-defined period of time (Presentation Usage Time).</p>	Level										
Presentation Usage Time	This option is available when <b>Presentation</b> is selected as the scan mode. This defines the duration of how long <b>Presentation mode</b> stays active, after which the laser light beam will automatically be disabled.	15 Minutes										
Decoding Illumination	Enables an LED light beam to aid barcode reading.	Selected (Enabled)										
Decode Aiming Pattern	Projects a crosshair at the center of the laser light beam to facilitate barcode reading.	Selected (Enabled)										
Picklist Mode	When selected, only barcodes aligned at the crosshair of the laser light beam will be decoded.	Deselected (Disabled)										
Display Mode	Enable improved performance for reading barcodes on electronic displays and mobile phones.	Deselected (Disabled)										

Inverse Type	Decide whether to disable or enable decoding inverse barcodes, or set as auto.	Regular only
Addon Redundancy	Functions when "auto-discriminate" is applied for UPC/EAN addons. Decides the number of times of supplemental decoding of the same barcode in order to count as a valid read. Configurable between 2 and 30.	10
Illumination Power Level	The intensity of the LED light beam to aid barcode reading. Configurable between 0 and 10.	10

## DATA OUTPUT

**Data Output** allows users to set the way to output decoded data.

To open **Data Output** settings page:

- 1) Open **Reader Config** as described in [Launch Reader Config](#).
- 2) Tap **Data Output**.

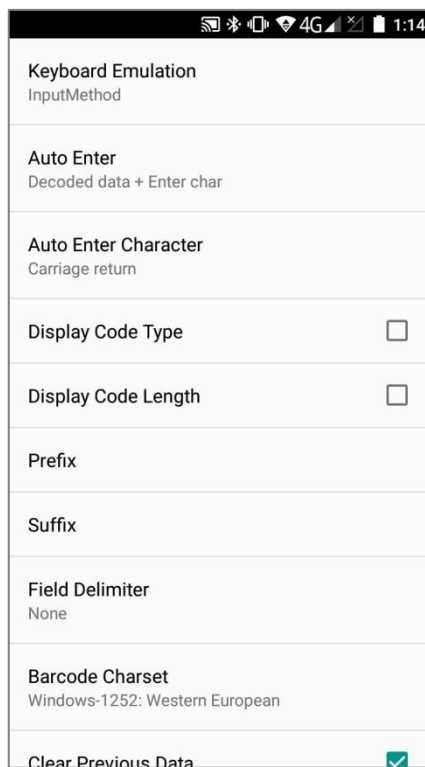

**WHERE TO OUTPUT**

**Keyboard Emulation** setting controls where the decoded data is to be output.

Setting	Descriptions	Default
Keyboard Emulation	Tap the switch to enable. When enabled, the reader module treats decoded data as typed text and outputs it to the active application on the mobile computer. Options are: <ul style="list-style-type: none"><li>▶ None</li><li>▶ InputMethod</li><li>▶ KeyEvent</li></ul>	InputMethod

## HOW TO OUTPUT

After the output destination is set, configure how to output decoded data, i.e. the "format" to present decoded data.

Setting	Description	Default
Auto Enter	Adds an ENTER character before or after each string of decoded data. The ENTER character can be defined in the "Auto Enter character" field below. This function saves the trouble of pressing a confirmation key to accept each string of decoded data. Options are: <ul style="list-style-type: none"> <li>▶ Disable</li> <li>▶ Decoded data + Enter char</li> <li>▶ Enter char + Decoded data</li> </ul>	Decoded data + Enter char
Auto Enter character	Adds a key code before or after the decoded data. If [Auto Enter] is enabled, select the ENTER character to send. Options are: <ul style="list-style-type: none"> <li>▶ None</li> <li>▶ Carriage Return</li> <li>▶ Tab</li> <li>▶ Space</li> <li>▶ Comma</li> <li>▶ Semicolon</li> </ul>	Carriage Return
Display Code Type	Prefixes the output data with code type information.	Deselected (Disabled)
Display Code Length	Suffixes the output data with code length information.	Deselected (Disabled)
Prefix	Affixes 0 to 10 characters to the left of the output data. Tap the label to open a character table for entering the prefix. <ul style="list-style-type: none"> <li>▶ Prefixes containing invisible characters are supported.</li> </ul>	--
Suffix	Affixes 0 to 10 characters to the right of the output data. Tap the label to open a character table for entering the suffix. <ul style="list-style-type: none"> <li>▶ Suffixes containing invisible characters are supported.</li> </ul>	--
Field Delimiter	Sets the delimiter to separate the output barcode data to the following pieces: code type, decoded barcode data, and code length (if applicable). Options are: <ul style="list-style-type: none"> <li>▶ None</li> <li>▶ Comma</li> <li>▶ Semicolon</li> <li>▶ Full stop</li> </ul>	None
Barcode charset	Specifies the current decoding for barcode data.	Windows-1252:Western European
Clear Previous Data	By enabling this option, only the last scanned data entry will be output.	Deselected (Disabled)

## ENABLE READER

Features a switch to enable or disable reader scanning ability. When enabled, a light beam will be sent out from the scanning window each time the trigger (scan key) is pressed.

## NOTIFICATION SETTINGS

**Notification Settings** enables audible, visible and tactile feedback for scanning good read, which helps notify the user of a successful decoding.

To open **Notification Settings** page:

- 1) Open **Reader Config** as described in [Launch Reader Config](#).
- 2) Tap **Notification Settings**.

The screenshot shows the 'Notification Settings' page with three sections:

- Visual Indicator:** 'Enable LED when good read' with an unchecked checkbox.
- Vibrator:** 'Vibrate when good read' set to '0 second'.
- Beeper:** 'Beep when good read' set to 'Sound 1'.

Setting		Description	Default
LED	Enable LED when good read	Selects to enable/disable LED light (left) for scanning good read. See <a href="#">Status LED</a> for details.	Deselected (Disabled)
Vibrator	Vibrate when good read	Enables/disables tactile feedback (vibration) for good read and sets the duration to vibrate.	0 second (Disabled)
Beeper	Beep when good read	Sets the beeper sound for scanning good read. Users can choose to mute the beeper sound, or configure the beeper between sounds 1 to 9.	Sound 1

## 6.1.2. SYBOLOGY

The **Symbology** page sets the symbologies to read, and also enables/disables some feature(s) for a symbology to read, such as:

- ▶ Customize and transmit start/stop characters
- ▶ Verify/transmit check digits
- ▶ Enable/disable addon digits
- ▶ Convert to another symbology
- ▶ Transmit symbology ID

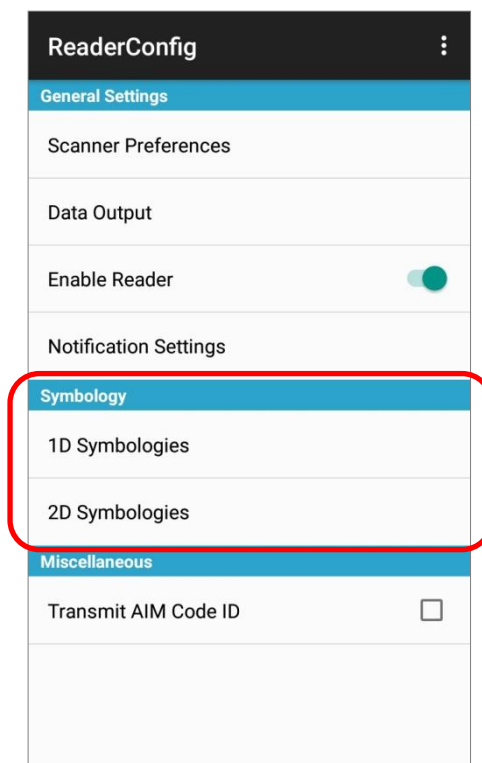



To open **Symbology** settings page:

- 1) Open **Reader Config** as described in [Launch Reader Config](#).
- 2) Tap **1D Symbologies** or **2D Symbologies** (in case of a 2D imager) to list all symbologies which can be decoded.

### 1D Symbologies

Codabar	
Codabar	<input checked="" type="checkbox"/>
Codabar Detail	
Code 11	
Code 11	<input checked="" type="checkbox"/>
Code 11 Detail	
Code 39	
Code 39	<input checked="" type="checkbox"/>
Code 39 Detail	
Trioptic Code 39	
Trioptic Code 39	<input type="checkbox"/>
Code 93	
Code 93	<input checked="" type="checkbox"/>
Code 93 Detail	

### 2D Symbologies

Aztec	
Aztec	<input checked="" type="checkbox"/>
Data Matrix	
Data Matrix	<input checked="" type="checkbox"/>
Data Matrix Detail	
MaxiCode	
MaxiCode	<input checked="" type="checkbox"/>
MicroPDF417	
MicroPDF417	<input type="checkbox"/>
MicroPDF417 Detail	
MicroQR	
MicroQR	<input checked="" type="checkbox"/>
PDF417	
PDF417	<input checked="" type="checkbox"/>
QR Code	

## ENABLE/DISABLE SYMBOLOGY

Tap the label of each symbology to enable or disable it.

## SYMBOLOGY SETTINGS

Tap the **Detail** label below each symbology to access detailed settings for the specific symbology.

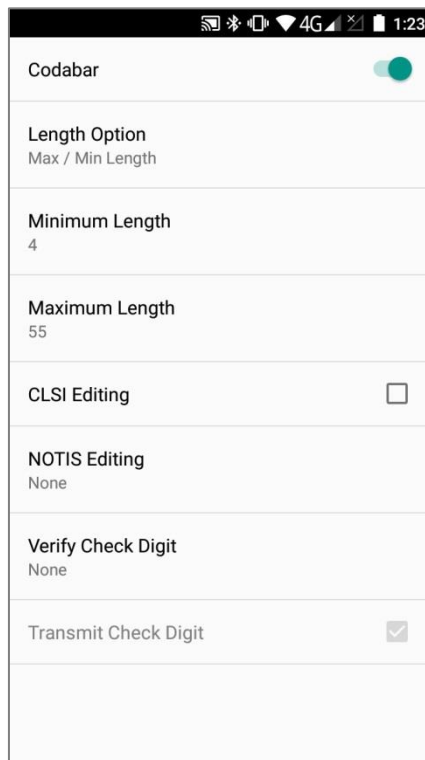
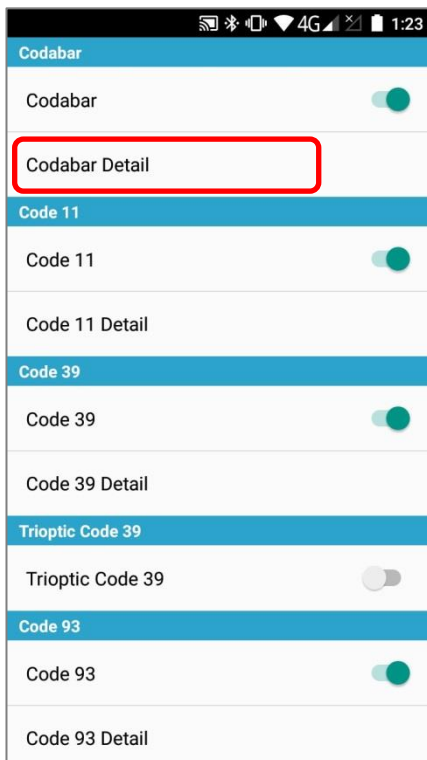

For details about the featured settings:

- ▶ See 2D Imager [Symbology Settings](#).

### 6.1.3. MISCELLANEOUS

This section allows enabling code ID transmission for easy identification of the scanned barcode.

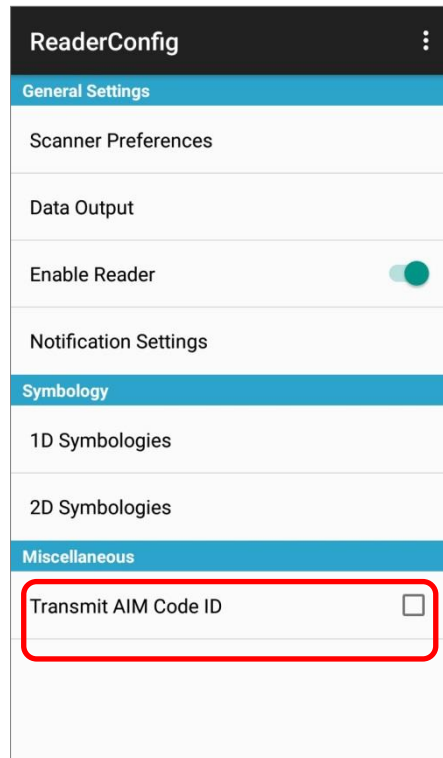

Setting	Description	Default
Transmit AIM Code ID	Sets whether to include AIM code ID character in the decoded data. For AIM code ID, see the following: <ul style="list-style-type: none"> <li>▶ 2D Imager <a href="#">Symbology Settings</a>.</li> </ul>	Deselected (Disabled)

#### 6.1.4. READER CONFIG OPTION MENU

**Reader Config** provides an option menu which is accessible on the menu bar of the main settings page. This menu allows you to test scan barcodes, import/export all settings (except of the setting of “**Enable Reader**”) in a re-usable format, reset all settings back to factory default, and view copyright and version information.

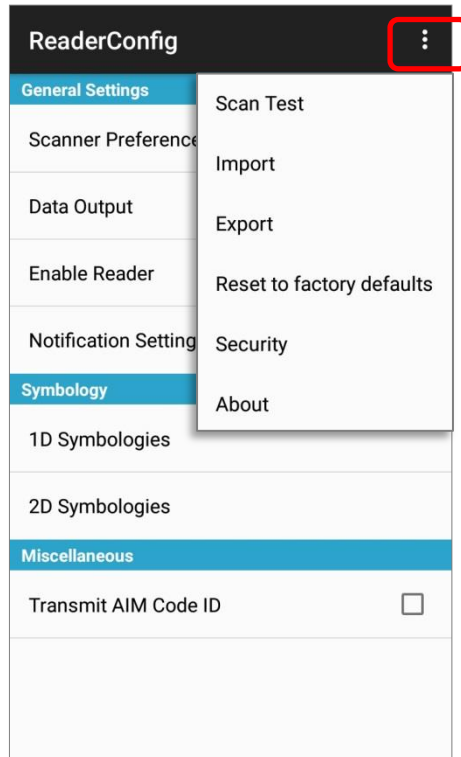

## SCAN TEST

To test scan a barcode:

- 1) Open **Reader Config** as described in [Launch Reader Config](#).
- 2) Tap the settings button  on the menu bar to open the option menu.
- 3) Tap **Scan Test** in the option menu. A page opens for test scanning.

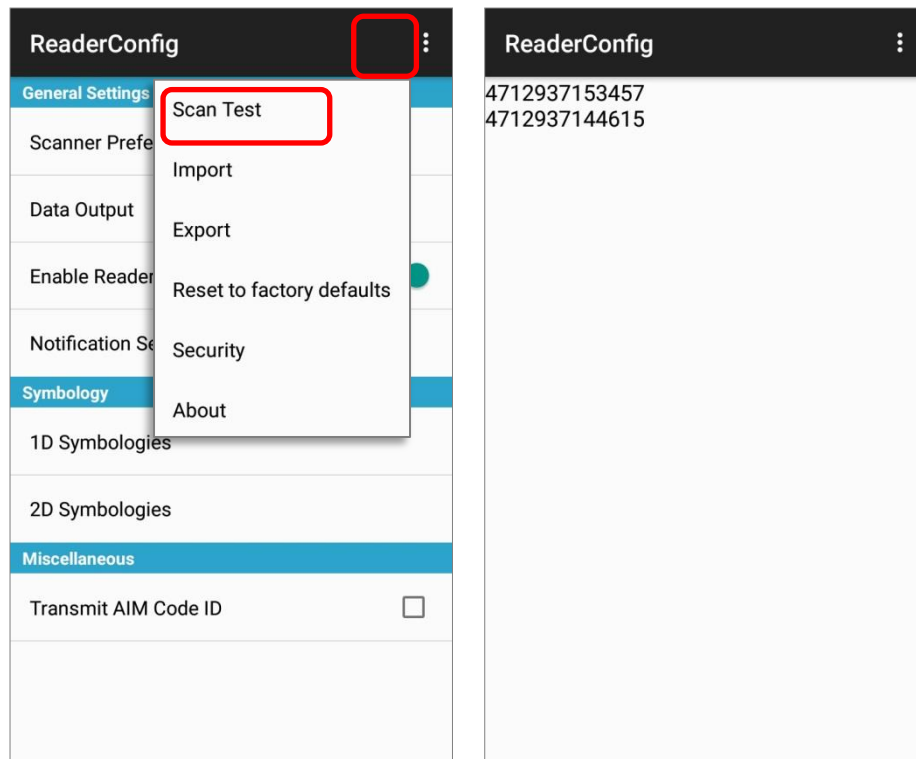

## IMPORT AND EXPORT

Reader Config supports saving the settings (except of the setting of “**Enable Reader**”) and exporting them as an .xml file.

Previously exported symbology and scanner settings can be imported again on the mobile computer. This can also be used to implement identical Reader Config settings on multiple devices.

To import settings:

- 1) Open **Reader Config** as described in [Launch Reader Config](#).
- 2) Tap the settings button  on the menu bar to open the option menu.
- 3) Tap **Import** in the option menu.

A page opens allowing you to select a previously saved profile.

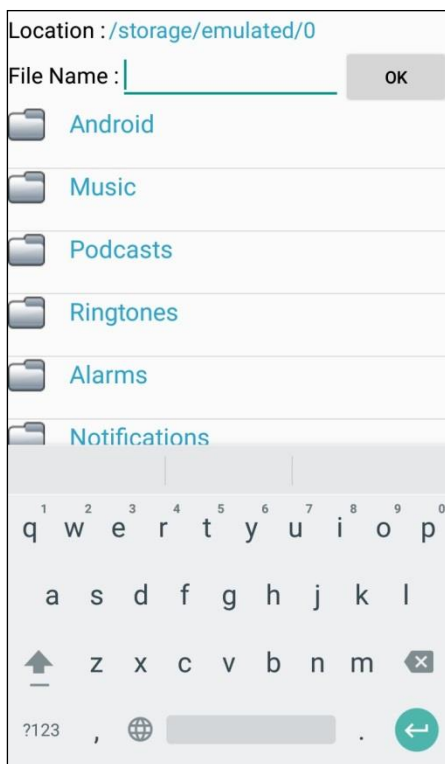

- 4) Tap **OK**. In a few seconds a prompt will appear on the mobile computer to indicate settings have been imported successfully.

To export settings:

- 1) Open **Reader Config** as described in [Launch Reader Config](#).
- 2) Tap the settings button  on the menu bar to open the option menu.
- 3) Tap **Export**.
- 4) An export page opens allowing you to enter the name and location of the profile to save.

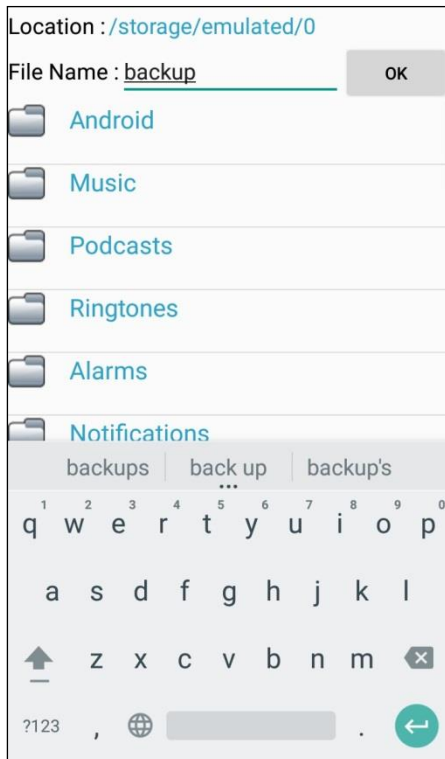

- 5) Tap **OK** to export. A prompt will appear on-screen to notify that settings have been exported.

## RESET TO FACTORY DEFAULTS

This function restores all settings in the **Reader Config** application to default.

To enable Factory Reset:

- 1) Open **Reader Config** as described in [Launch Reader Config](#).
- 2) Tap the settings button  on the menu bar to open the option menu.
- 3) Tap **Reset to Factory defaults**.
- 4) A warning dialog appears confirming whether to restore all application settings back to default. Tap **OK** to reset or **Cancel** to close the dialog.

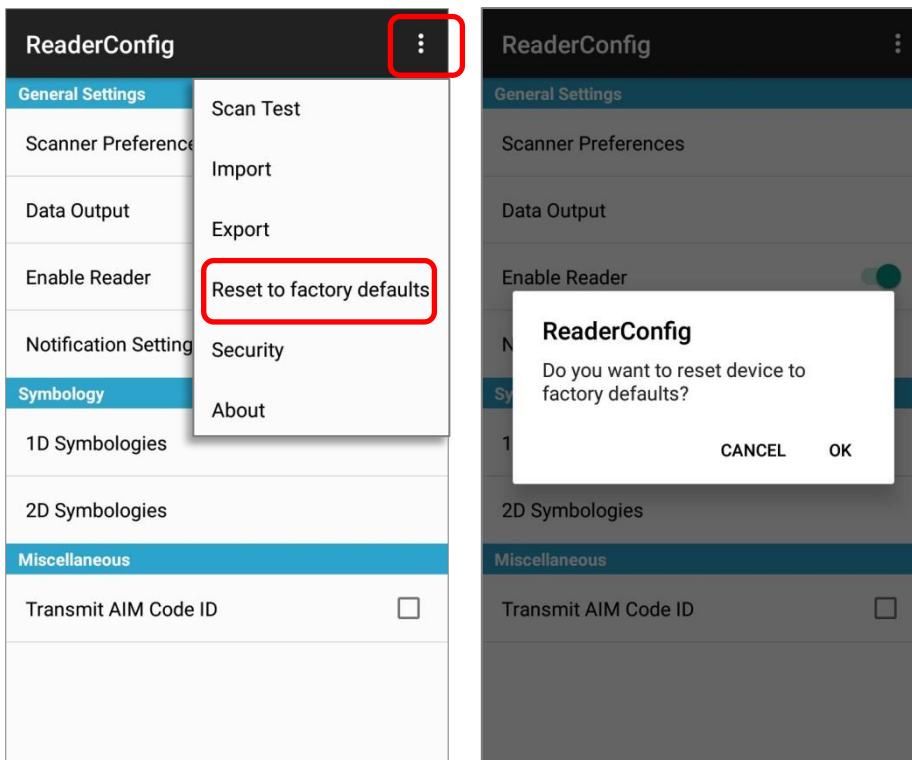



## SECURITY

You can set a password to restrict other users of this mobile computer from changing certain configurations or accessing certain functions in Reader Config.

- 1) Open **Reader Config** as described in [Launch Reader Config](#).
- 2) Tap the settings button  on the menu bar to open the option menu.
- 3) Tap **Security**.
- 4) Enter and confirm a password (up to 32 characters, containing at least 1 digit or 1 alphabetic letter).
- 5) Check the items that will be protected by this password.

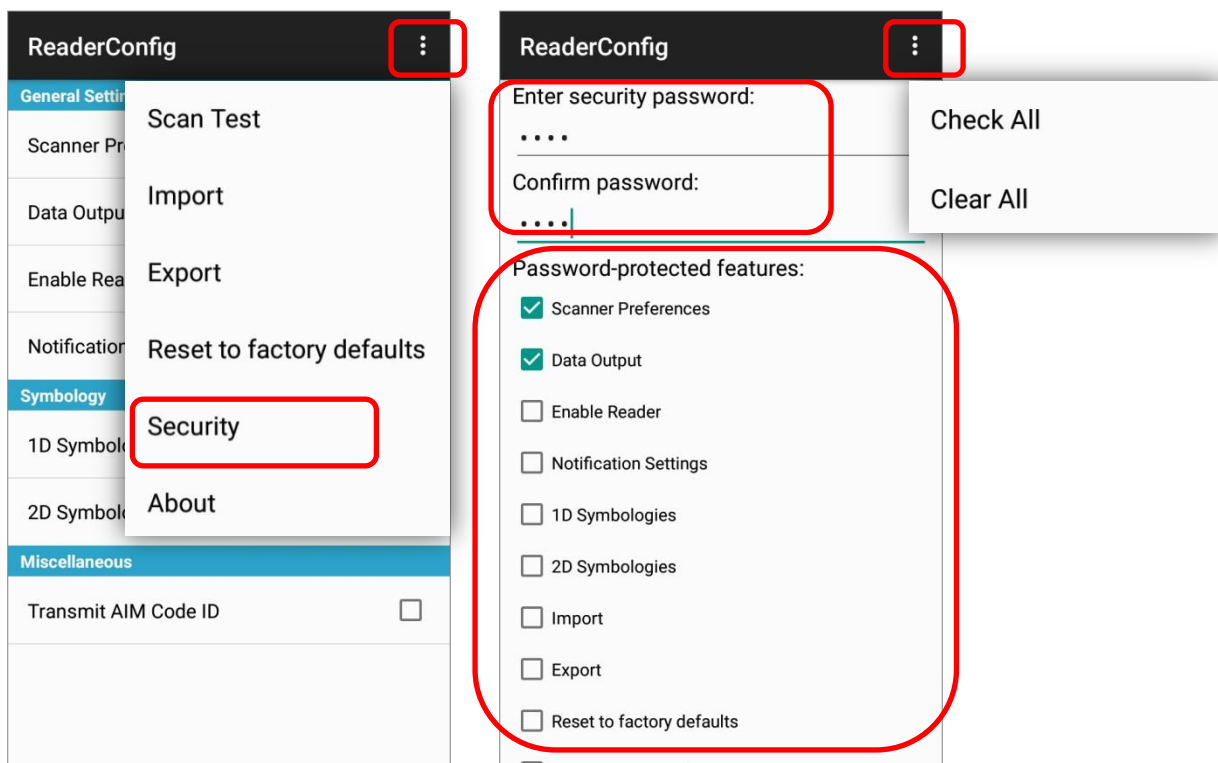

**ABOUT**

Tap **About** in the Reader Config option menu to display software version and copyright information.

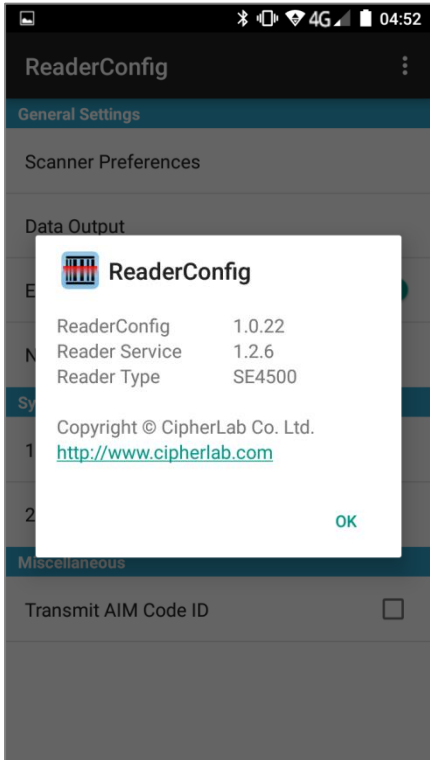

## 6.2. READ PRINTED BARCODES

Aside from output to destinations as per [Keyboard Emulation](#) settings, Reader Config provides a **Scan Test** feature for quick viewing of decoded data.

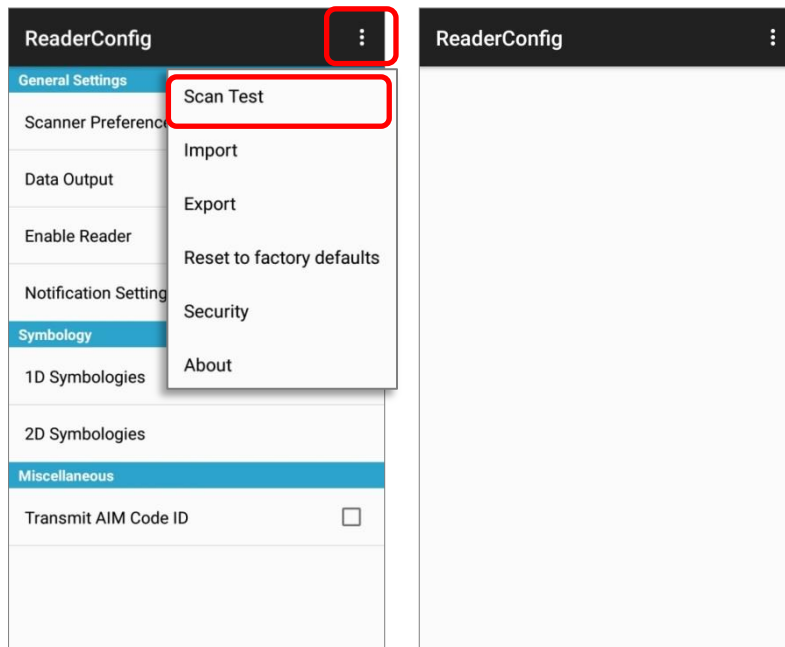

To perform test scanning of barcodes:

- 1) Open **Reader Config** as described in [Launch Reader Config](#).
- 2) Tap the settings button  on the menu bar to open the option menu.
- 3) Tap **Scan Test** on the menu bar.  
A Test Scan Form opens for displaying the scanned data.



- 4) Aim the scanning window at the barcode and press any of the two side triggers to read. The scanning light beams to read the printed barcodes. The scanning light goes off once the data is decoded, or when the decode timeout period has passed



The decoded data will appear on the page. When finished viewing, tap  to leave the test scan page; or tap the settings button  and then **Save** to save the decoded data as a .txt file or **Clear All** to clear all data on the screen.

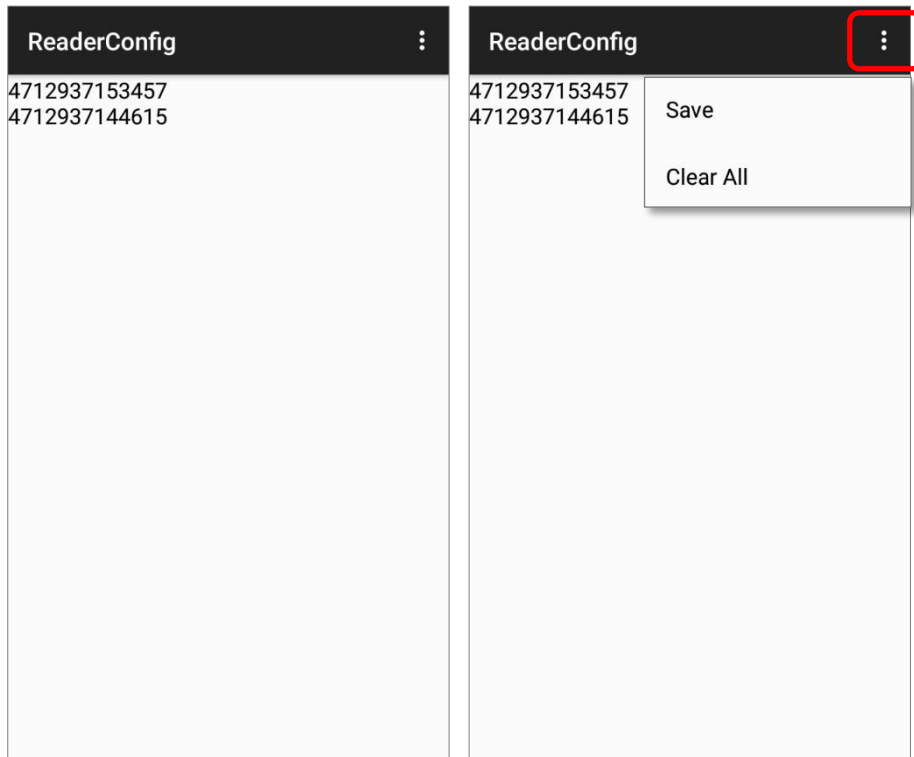

# SPECIFICATIONS

---

## PLATFORM, PROCESSOR & MEMORY

### Operating System & CPU

---

OS Version	Android 7.0 Nougat with GMS Certified
CPU	4x Cortex A53 Quad core 1.45GHz

### Memory

---

ROM	16GB eMMC(MLC) / User data 10GB
RAM	2GB LPDDR3 SDRAM
Expansion Slot	One Micro SDHC card slot (up to 32GB) SDXC supported (up to 64GB)  Micro SIM socket x2 or Micro SIM socket x1, Micro SAM socketx1

## COMMUNICATION & DATA CAPTURE

### Communication

USB Client	USB 2.0 OTG
WPAN	Bluetooth Class II, v4.1 and v2.1+EDR (2402~2480 MHz: 4.05dBm)
WLAN	802.11 b/g/n and 802.11 a/ac/n networking (2412~2472 MHz: 18.34dBm 5180~5240MHz: 17.04dBm, 5260~5320MHz: 17.04dBm, 5500~5700MHz: 17.01dBm)
WWAN	Built-in WWAN modem for Quad-band GSM, UMTS, LTE functions: GSM/GPRS/EDGE/WCDMA/UMTS/HSDPA/HSUPA/HSPA+/LTE <b>Frequency band</b> GSM: Quad Band(850/900/1800/1900Mhz) TD-SCDMA: Band34, Band39 WCDMA: Band1, Band2, Band5, Band8, TDD-LTE: Band38, Band39, Band40, Band41 FDD-LTE: Band1,Band2, Band3, Band5, Band7, Band8, Band20
GPS	GPS, GLONASS, BeiDou, AGPS

### Data & Image Capture

Digital Camera	Rear: 8 Mega pixels with user-controllable flash
Barcode Reader	2D Imager
HF RFID Reader	HF RFID 13.56 MHz (-1.17 dBuA/m at 10m) frequency which supports ISO14443A, ISO14443B, ISO15693, Felica <ul style="list-style-type: none"> <li>▶ Supports NFC (Peer-to-Peer, Card Reader, Card Emulation)</li> </ul>

## ELECTRICAL CHARACTERISTICS

### Li-Polymer

Main Battery Pack	Rechargeable Li-polymer battery: 3.8V, 4000 mAh Charging temperature: 0-40°C Minimum charging time: 4 hours @25°C For the first time charging the main battery, please charge it for at least 8 to 12 hours. The allowed battery charging ambient temperature is between 0°C to 40°C. It is recommended to charge the battery at room temperature (18°C to 25°C) for optimal performance. Please note that battery charging stops when ambient temperature drops below 0°C or exceeds 40°C.
Backup Battery	Rechargeable Li-Polymer battery: 3.7V, 60 mAh Data retention for 30 minutes Charging time: 4 hours

### Power Adaptor

Power Supply Cord with Universal Power Adaptor	Input	AC 100~240 V, 50/60 Hz
	Output	DC 5V, 2A BSMI, CCC, FCC, CE, RCM, PSE, PSB

### Working Time

Supports working time for up to 10 hours at 25 degrees

## PHYSICAL CHARACTERISTICS

### Color Touch Screen Display

Display	4.0 inch, LCD, Corning Gorilla Glass 3
Resolution	800(RGB) X 480 Pixel

### Notifications

Status LED	2 LEDs include one bi-color (green & red) LED for power indications, and one tri-color (blue, green, & red) LED for reader and system notification.
Audio	Integrated with one speaker, microphones with echo and noise cancellation, HD voice support

### Dimensions & Weight

Dimensions	168 mm (L) x 73.8mm (W) x 25.85mm (H)
Weight	292g (with 4000mAh battery pack and SE4750 reader) ±5g

**ENVIRONMENTAL CHARACTERISTICS**

**Temperature**

---

Operating	-20°C to 50°C
Storage	-30°C to 70°C
Charging	0°C to 40°C

**Humidity**

---

Operating	10% to 90% (non-condensing)
Storage	5% to 95% (non-condensing)

**Resistance**

---

Impact Resistance	Multiple drops onto concrete at 1.5m on all six sides
Tumble Test	300 hits at 0.5 m per applicable IEC tumble specifications
Splash/Dust Resistance	IP65 per applicable IEC sealing specifications
Electrostatic Discharge	±15 kV air discharge, ±8 kV contact discharge



---

**PROGRAMMING SUPPORT****Development Environment & Tools**

---

JAVA	Environment Android studio Software Development Kit: JAR
C#	Environment: Visual Studio Software Development Kit: DLL (Xamarin Library)

**Software & Utilities**

---

Software Package	Reader Config Software Trigger Mobile Deployment Suite for Android App Lock Xamarin Binding Button Assignment HF RFID Configuration Signature Capture Terminal Emulation
------------------	--

# APPENDIX I

## SCAN ENGINE SETTINGS

**Reader Configuration** sets the following reader types:

- ▶ 2D Imager

## SYMBOLOGIES SUPPORTED

Depending on the scan engine integrated on the mobile computer, supported symbologies will differ as listed below. For details on configuring associated settings, refer to [Appendix II](#).

		2D
<b>Codabar</b>		✓
<b>Code 11</b>		✓
<b>Code 39</b>	Code 39	✓
	Trioptic Code 39	✓
	Italian Pharmacode (Code 32)	✓
<b>Code 93</b>		✓
<b>Code 128</b>	Code 128	✓
	GS1-128 (EAN-128)	✓
	ISBT 128	✓
<b>Code 2 of 5</b>	Chinese 25	✓
	Industrial 25 (Discrete 25)	✓
	Interleaved 25	✓
	Convert Interleaved 25 to EAN-13	✓
	Matrix 25	✓
<b>Composite Code</b>	Composite CC-A/B	✓
	Composite CC-C	✓
	Compostie TLC 39	✓

<b>GS1 DataBar (RSS)</b>	GS1 DataBar-14 (RSS-14)	✓
	GS1 DataBar Limited (RSS Limited)	✓
	GS1 DataBar Expanded (RSS Expanded)	✓
	Convert to UPC/EAN	✓
<b>Korean 3 of 5</b>		✓
<b>MSI</b>		✓
<b>Postal Codes</b>	Australian Postal	✓
	Japan Postal	✓
	Netherlands KIX Code	✓
	US Postnet	✓
	US Planet	✓
	USPS Postal	✓
	UPU FICS Postal	✓
	UK Postal	✓
<b>EAN/UPC</b>	EAN-8	✓
	EAN-8 Extend	✓
	EAN-13	✓
	Bookland EAN (ISBN)	✓
	ISSN EAN	✓
	UPC-A	✓
	UPC-E	✓
	Convert to UPC-A	✓
	UPC-E1	✓
	Convert to UPC-A	✓

<b>Coupon Code</b>		✓
<b>2D Symbologies</b>	Aztec	✓
	Data Matrix	✓
	Maxicode	✓
	MacroPDF	✓
	MicroPDF417	✓
	MicroQR	✓
	PDF417	✓
	QR Code	✓

## APPENDIX II

### 2D IMAGER

The tables below list the symbology settings for 2D imager.

#### SYMBOLGY SETTINGS

##### 1D SYMBOLOGIES

Symbology	Description	Default
<b>CODABAR</b>		
<b>CodaBar</b>		Enable
Codabar	Switch to enable Codabar decoding.	Enable
Length option	Sets the length of the Codabar symbols to decode. <ul style="list-style-type: none"> <li>▶ One Fixed length (Length 1)</li> <li>▶ Two Fixed lengths (Length 1&gt;Length 2)</li> <li>▶ Max / Min Length (range: 0-55; Length 1&lt;Length 2)</li> <li>▶ Any Length</li> </ul>	Max / Min Length (4-55)
CLSI Editing	When applied, the CLSI editing strips the start/stop characters and inserts a space after the first, fifth, and tenth characters of a 14-character Codabar barcode. <ul style="list-style-type: none"> <li>▶ The 14-character barcode length does not include start/stop characters.</li> </ul>	Disable
NOTIS Editing	Sets whether to include start/stop characters in the transmitted data. <ul style="list-style-type: none"> <li>▶ NOTIS Editing is to strip the start/stop characters, i.e. to disable "Transmit Start/Stop Characters".</li> </ul>	Disable
NOTIS Editing Type	Options are None, ABCD/ABCD, abcd/abcd. "NOTIS Editing" must be enabled.	None
Verify Check Digit	Selects whether to verify the Modulo 43 check digit. If the check digit is incorrect, the barcode will not be accepted.	None
Transmit Check Digit	Decide whether to include the check digit in the data to transmit. "Verify Check Digit" must be enabled.	Enable

<b>CODE 11</b>		
<b>Code 11</b>		Enable
Code 11	Switch to enable Code 11 decoding.	Enable
Check Digit Option	<p>Sets whether to verify check digits according to the selected option. If the check digits are incorrect, the barcode will not be accepted.</p> <ul style="list-style-type: none"> <li>▶ Disable</li> <li>▶ One Check Digit</li> <li>▶ Two Check Digits</li> </ul>	Disable
Transmit Check Digit	<p>Selects whether to include check digits in the transmitted data.</p> <ul style="list-style-type: none"> <li>▶ Check Digit Option" must be enabled.</li> </ul>	Disable
Length option	<p>Sets the length of the Code 11 symbols to decode.</p> <ul style="list-style-type: none"> <li>▶ One Fixed length (Length 1)</li> <li>▶ Two Fixed lengths (Length 1&gt;Length 2)</li> <li>▶ Max / Min Length (range: 0-55; Length 1&lt;Length 2)</li> <li>▶ Any Length</li> </ul>	Max / Min Length (4-55)
<b>CODE 39</b>		
<b>Code 39</b>		Enable
Code 39	Switch to enable Code 39 decoding.	Enable
Trioptic Code 39	<p>Selects whether to decode Trioptic Code 39.</p> <ul style="list-style-type: none"> <li>▶ Trioptic Code 39 is a variant of Code 39 used in the marking of computer tape cartridges. It always contains six characters.</li> </ul>	Disable
Convert to Code 32	Selects whether to convert decoded data to Italian Pharmacode.	Disable
Code 32 Prefix	<p>Prefix character "A" to Code 32 barcodes.</p> <ul style="list-style-type: none"> <li>▶ "Convert to Code 32" must be enabled for this to function properly.</li> </ul>	Disable
Verify Check Digit	Selects whether to verify the Modulo 43 check digit. If the check digit is incorrect, the barcode will not be accepted.	Disable
Transmit Check Digit	<p>Decide whether to include the check digit in the data to transmit.</p> <ul style="list-style-type: none"> <li>▶ "Verify Check Digit" must be enabled.</li> </ul>	Disable
Support Full ASCII	Selects whether to enable Code 39 Full ASCII decoding. Characters are paired to encode the full ASCII character set.	Disable
Length option	<p>Sets the length of the Code 39 symbols to decode.</p> <ul style="list-style-type: none"> <li>▶ One Fixed length (Length 1)</li> <li>▶ Two Fixed lengths (Length 1&gt;Length 2)</li> <li>▶ Max / Min Length (range: 0-55; Length 1&lt;Length 2)</li> <li>▶ Any Length</li> </ul>	Max / Min Length (4-55)

CODE 93		
<b>Code 93</b>		Enable
Code 93	Switch to enable Code 93 decoding.	Enable
Length option	Sets the length of the Code 93 symbols to decode. <ul style="list-style-type: none"> <li>▶ One Fixed length (Length 1)</li> <li>▶ Two Fixed lengths (Length 1&gt;Length 2)</li> <li>▶ Max / Min Length (range: 0-55; Length 1&lt;Length 2)</li> <li>▶ Any Length</li> </ul>	Max / Min Length (4-55)
CODE 128		
<b>Code 128</b>		Enable
Code 128	Switch to enable Code 128 decoding.	Enable
Length Option	Sets the length of the Code 128 symbols to decode. <ul style="list-style-type: none"> <li>▶ One Fixed length (Length 1)</li> <li>▶ Two Fixed lengths (Length 1&gt;Length 2)</li> <li>▶ Max / Min Length (range: 0-55; Length 1&lt;Length 2)</li> <li>▶ Any Length</li> </ul>	Any Length
GS1-128		Enable
GS1-128	Switch to enable GS1-128 decoding.	Enable
Separator Character	<ul style="list-style-type: none"> <li>▶ Enable the function code character separator, which is used to separate data fields of variable length and application identifiers of subsequent data fields in concatenated data strings. Choose your input method from drop-list: <b>Keyboard input</b>, <b>Keyboard input (Hexadecimal)</b> or <b>Symbol table input</b> to set a separator character to replace with.</li> </ul>	None
Enable App ID Separator	<ul style="list-style-type: none"> <li>▶ Check to enable the separator configuration for Application Identifier.</li> </ul> <div style="text-align: center; margin: 10px 0;">  <p>(00)123456789012345675</p> <p>Left Separator      Right Separator</p> </div> <ul style="list-style-type: none"> <li>▶ You can respectively set the <b>Left Separator</b> and <b>Right Separator</b>. Choose your input method from drop-down list: <b>Keyboard input</b>, <b>Keyboard input (Hexadecimal)</b> or <b>Symbol table input</b> to set a separator character to replace with.</li> </ul>	

<b>ISBT-128</b>		Enable
ISBT 128	Switch to enable ISBT 128 decoding.	Enable
Concatenation	<p>Sets whether to enable decoding ISBT-128 by performing concatenation of ISBT data</p> <ul style="list-style-type: none"> <li>▶ Disable: Does not perform concatenation</li> <li>▶ Enable: Performs concatenation on all ISBT-128 barcodes.</li> <li>▶ Auto-discriminate: Auto-discriminates between the ISBT-128 barcodes which require concatenation and those which do not need concatenation.</li> </ul>	Auto-discriminate
Redundancy	When "Auto-discriminate" is applied, decide the number of times of supplementary decoding the same barcode to count as a valid read. Configurable between 2 and 20	10
<b>CODE 2 OF 5</b>		
<b>Chinese 25</b>		Enable
Chinese 25	Switch to enable Chinese 2 of 5 decoding.	Enable
<b>Discrete 25</b>		Enable
Discrete 25	Switch to enable Discrete 2 of 5 decoding.	Enable
Length option	<p>Sets the length of the Discrete 2 of 5 symbols to decode.</p> <ul style="list-style-type: none"> <li>▶ One Fixed length (Length 1)</li> <li>▶ Two Fixed lengths (Length 1&gt;Length 2)</li> <li>▶ Max / Min Length (range: 0-55; Length 1&lt;Length 2)</li> <li>▶ Any Length</li> </ul>	Max / Min Length (4-55)
<b>Interleaved 25</b>		Enable
Interleaved 25	Switch to enable Interleaved 2 of 5 decoding.	Enable
Length option	<p>Sets the length of the Interleaved 2 of 5 symbols to decode.</p> <ul style="list-style-type: none"> <li>▶ One Fixed length (Length 1)</li> <li>▶ Two Fixed lengths (Length 1&gt;Length 2)</li> <li>▶ Max / Min Length (range: 0-55; Length 1&lt;Length 2)</li> <li>▶ Any Length</li> </ul>	Max / Min Length (4-55)
Verify Check Digit	<p>Decide whether to verify the check digit. If desired, select one of the algorithms below. If the check digit is incorrect, the barcode will not be accepted.</p> <ul style="list-style-type: none"> <li>▶ Disable</li> <li>▶ USS Check Digit</li> <li>▶ OPCC Check Digit</li> </ul>	Disable
Transmit Check Digit	Decide whether to include the check digit in the data being transmitted.	Disable
Convert To EAN-13	<p>Convert a 14-character Interleaved 25 barcode into EAN-13 if the following requirements are met:</p> <ul style="list-style-type: none"> <li>▶ The barcode must have a leading 0 and a valid EAN-13 check digit.</li> </ul>	Disable



<b>Matrix 25</b>		Enable
Matrix 25	Switch to enable Matrix 2 of 5 decoding.	Enable
Length option	Sets the length of the Matrix 2 of 5 symbols to decode. <ul style="list-style-type: none"> <li>▶ One Fixed length (Length 1)</li> <li>▶ Two Fixed lengths (Length 1&gt;Length 2)</li> <li>▶ Max / Min Length (range: 0-55; Length 1&lt;Length 2)</li> <li>▶ Any Length</li> </ul>	Max / Min Length (4-55)
Redundancy	Enables or disable read redundancy for Matrix 2 of 5.	Disable
Verify Check Digit	Select whether to verify the check digit, which is the last character of the barcode. If the check digit is incorrect, the barcode will not be accepted.	Disable
Transmit Check Digit	Decide whether to include the check digit in the data being transmitted.	Disable
<b>COMPOSITE</b>		
<b>Composite CC-A/B</b>		Disable
Composite CC-A/B	Switch to enable Composite CC-A/B decoding.	Disable
<b>Composite CC-C</b>		Enable
Composite CC-C	Switch to enable Composite CC-C decoding.	Enable
<b>Composite TLC 39</b>		Disable
Composite TLC 39	Switch to enable Composite TLC 39 decoding.	Disable
<b>Composite General Preference</b>		
UPC Composite Mode	UPC barcodes can be "linked" with a 2D barcode during transmission as if they were one barcode. <div style="border: 1px solid black; padding: 5px; margin-top: 5px;"> <p><b>UPC Never Linked</b></p> <p>Transmit UPC barcodes regardless of whether a 2D barcode is detected.</p> </div> <div style="border: 1px solid black; padding: 5px; margin-top: 5px;"> <p><b>UPC Always Linked</b></p> <p>Transmit UPC barcodes and the 2D portion. If the 2D portion is not detected, the UPC barcode will not be transmitted.</p> <ul style="list-style-type: none"> <li>▶ CC-A/B or CC-C must be enabled.</li> </ul> </div> <div style="border: 1px solid black; padding: 5px; margin-top: 5px;"> <p><b>Auto-discriminate</b></p> <p>Transmit UPC barcodes as well as the 2D portion if present.</p> </div>	UPC Linked always
GS1-128 Emulation Mode	Sets GS1-128 emulation mode for UCC/EAN Composite Codes.	Disable

<b>GS1 DATABAR</b>		
<b>GS1 DataBar-14</b>		Enable
GS1 DataBar-14	Switch to enable GS1 DataBar-14 decoding.	Enable
Convert to UPC/EAN	Strips the leading '010' of GS1 DataBar and converts the barcode to EAN-13.	Disable
Security Level	A value that specifies the decode security level while reading GS1 DataBar 14 from Level 0 to 3.	Level 1
<b>GS1 DataBar Limited</b>		Enable
GS1 DataBar Limited	Switch to enable GS1 DataBar Limited decoding.	Enable
Convert to UPC/EAN	Strips the leading '010' of GS1 DataBar Limited and converts the barcode to EAN-13.	Disable
Security Level	There are setting options from Level 1 to 4.	Level 3
<b>GS1 DataBar Expanded</b>		Enable
GS1 DataBar Expanded	Switch to enable GS1 DataBar Expanded decoding.	Enable
Separator Character	Enable the function code character separator, which is used to separate data fields of variable length and application identifiers of subsequent data fields in concatenated data strings.	None
Security Level	There are setting options from Level 0 to 3	Level 1
<b>KOREAN 3 OF 5</b>		
<b>Korean 3 of 5</b>		Disable
<b>MSI</b>		
<b>MSI</b>		Enable
MSI	Switch to enable MSI decoding.	Enable
Length option	<p>Sets the length of the MSI symbols to decode.</p> <ul style="list-style-type: none"> <li>▶ One Fixed length (Length 1)</li> <li>▶ Two Fixed lengths (Length 1&gt;Length 2)</li> <li>▶ Max / Min Length (range: 0-55; Length 1&lt;Length 2)</li> <li>▶ Any Length</li> </ul>	Max / Min Length (4-55)
Verify Check Digit	<p>One check digit is mandatory for decoding MSI barcodes. Select whether a second check digit should be verified. If the check digits are incorrect, the barcode will not be accepted.</p> <ul style="list-style-type: none"> <li>▶ One Check Digit</li> <li>▶ Two Check Digits</li> </ul>	One Check Digit
Transmit Check Digit	Decide whether to include the check digit in the data being transmitted.	Disable
Algorithm	<p>When two check digits are set for verification, two choices are available for the pair of check digits.</p> <ul style="list-style-type: none"> <li>▶ Modulo10 / Modulo11</li> <li>▶ Double Modulo 10</li> </ul>	Double Modulo 10

<b>POSTAL CODE</b>		
<b>Australian Postal</b>		Enable
<b>Japan Postal</b>		Enable
<b>Netherlands KIX Code</b>		Enable
<b>US Postnet</b>		Enable
<b>US Planet</b>		Enable
<b>USPS Postal</b>		Enable
<b>UPU FICS Postal</b>		Enable
<b>UK Postal</b>		Enable
<b>Postal General Preference</b>		Enable
US Postal Check Digit	Decide whether to transmit check digit for US Postnet or US Planet.	Enable
UK Postal Check Digit	Decide whether to transmit check digit for UK Postal.	Enable
<b>UPC/EAN</b>		
<b>EAN-8</b>		Enable
EAN-8	Switch to enable EAN-8 decoding.	Enable
Addon 2	Decide whether to decode EAN-8 with addon 2. <ul style="list-style-type: none"> <li>▶ Ignore Addon</li> <li>▶ Auto-discriminate</li> </ul>	Ignore addon
Addon 5	Decide whether to decode EAN-8 with addon 5. <ul style="list-style-type: none"> <li>▶ Ignore Addon</li> <li>▶ Auto-discriminate</li> </ul>	Ignore addon
Transmit Check Digit	Decide whether to include the check digit in the data being transmitted.	Enable
Convert to EAN-13	Checkbox to enable converting EAN-8 to EAN-13 format.	Disable
<b>EAN-13</b>		Enable
EAN-13	Switch to enable EAN-13 decoding.	Enable
Bookland EAN	Checkbox to enable ISBN decoding. If enabled, select Bookland ISBN Format in the drop-down box below.	Disable
Bookland Format	ISBN Decodes Bookland data starting with 978 in 10-digit format along with the Bookland check digit, or Bookland data starting with 978/979 in 13-digit format.	Bookland ISBN-10
Addon 2	Decide whether to decode EAN-13 with addon 2. <ul style="list-style-type: none"> <li>▶ Ignore Addon</li> <li>▶ Auto-discriminate</li> </ul>	Ignore addon
Addon 5	Decide whether to decode EAN-13 with addon 5. <ul style="list-style-type: none"> <li>▶ Ignore Addon</li> <li>▶ Auto-discriminate</li> </ul>	Ignore addon
Transmit Check Digit	Decide whether to include the EAN-13 check digit (the last character in the barcode) in the data being transmitted.	Enable
ISSN EAN	Checkbox to enable ISSN EAN decoding.	Disable

<b>UPC-A</b>		Enable
UPC-A	Switch to enable UPC-A decoding.	Enable
Addon 2	Decide whether to decode UPC-A with addon 2. <ul style="list-style-type: none"> <li>▶ Ignore Addon</li> <li>▶ Auto-discriminate</li> </ul>	Ignore addon
Addon 5	Decide whether to decode UPC-A with addon 5. <ul style="list-style-type: none"> <li>▶ Ignore Addon</li> <li>▶ Auto-discriminate</li> </ul>	Ignore addon
Preamble	Decide whether to include the UPC-A preamble System Character (and Country Code) in the data being transmitted. <ul style="list-style-type: none"> <li>▶ No transmit: transmits none of the above</li> <li>▶ Transmit System Character: transmits system number only</li> <li>▶ Transmit Sys. Character and Country Code: transmits system number and country code</li> </ul>	Transmit System Character
Transmit Check Digit	Decide whether to include the UPC-A check digit (the last character in the barcode) in the data being transmitted.	Enable
Convert to EAN-13	Checkbox to enable converting EAN-8 to EAN-13 format.	Disable
<b>UPC-E</b>		Enable
UPC-E	Switch to enable UPC-E decoding.	Enable
Addon 2	Decide whether to decode UPC-E with addon 2. <ul style="list-style-type: none"> <li>▶ Ignore Addon</li> <li>▶ Auto-discriminate</li> </ul>	Ignore addon
Addon 5	Decide whether to decode UPC-E with addon 5. <ul style="list-style-type: none"> <li>▶ Ignore Addon</li> <li>▶ Auto-discriminate</li> </ul>	Ignore addon
Preamble	Decide whether to include the UPC-E preamble System Character (and Country Code) in the data being transmitted. <ul style="list-style-type: none"> <li>▶ No transmit: transmits none of the above</li> <li>▶ Transmit System Character: transmits system number only</li> <li>▶ Transmit Sys. Character and Country Code: transmits system number and country code</li> </ul>	Transmit System Character
Convert to UPC-A	The UPC-E barcode will be expanded into UPC-A format, and the next process will follow the settings configured for UPC-A.	Disable
Transmit Check Digit	Decide whether to include the UPC-E1 check digit (the last character in the barcode) in the data being transmitted.	Enable

<b>UPC-E1</b>		Disable
UPC-E1	Switch to enable UPC-E1 decoding.	Disable
Addon 2	Decide whether to decode UPC-E1 with addon 2. <ul style="list-style-type: none"> <li>▶ Ignore Addon</li> <li>▶ Auto-discriminate</li> </ul>	Ignore addon
Addon 5	Decide whether to decode UPC-E1 with addon 5. <ul style="list-style-type: none"> <li>▶ Ignore Addon</li> <li>▶ Auto-discriminate</li> </ul>	Ignore addon
Preamble	Decide whether to include the UPC-E1 preamble System Character (and Country Code) in the data being transmitted. <ul style="list-style-type: none"> <li>▶ No transmit: transmits none of the above</li> <li>▶ Transmit System Character: transmits system number only</li> <li>▶ Transmit Sys. Character and Country Code: transmits system number and country code</li> </ul>	Transmit System Character
Convert to UPC-A	The UPC-E1 barcode will be expanded into UPC-A format, and the next process will follow the settings configured for UPC-A.	Disable
Transmit Check Digit	Decide whether to include the UPC-E1 check digit (the last character in the barcode) in the data being transmitted.	Enable
Coupon Code		
Coupon Code	Switch to enable Coupon Code decoding.	Disable

2D SYMBOLOGIES

Symbology	Description	Default						
<b>Aztec</b>		Enable						
Aztec	Switch to enable Aztec decoding.	Enable						
<b>Data Matrix</b>		Enable						
Data Matrix	Switch to enable Data Matrix decoding.	Enable						
Decode Mirror Image	<p>Switch to enable decode mirror images.</p> <table border="1"> <tr> <td><b>Never</b></td> </tr> <tr> <td>Does not decode Data Matrix barcodes that are mirror images.</td> </tr> <tr> <td><b>Always</b></td> </tr> <tr> <td>Decodes Data Matrix barcodes that are mirror images.</td> </tr> <tr> <td><b>Auto</b></td> </tr> <tr> <td>Decodes both mirrored and unmirrored Data Matrix barcodes.</td> </tr> </table>	<b>Never</b>	Does not decode Data Matrix barcodes that are mirror images.	<b>Always</b>	Decodes Data Matrix barcodes that are mirror images.	<b>Auto</b>	Decodes both mirrored and unmirrored Data Matrix barcodes.	Never
<b>Never</b>								
Does not decode Data Matrix barcodes that are mirror images.								
<b>Always</b>								
Decodes Data Matrix barcodes that are mirror images.								
<b>Auto</b>								
Decodes both mirrored and unmirrored Data Matrix barcodes.								
Separator Character	Enable the function code character separator, which is used to separate data fields of variable length and application identifiers of subsequent data fields in concatenated data strings.	None						
<b>Maxicode</b>		Enable						
<b>MicroPDF417</b>		Disable						
MicroPDF417	Switch to enable MicroPDF417 decoding.	Disable						
Code 128 Emulation	<p>Transmit data from certain Micro PDF 417 barcodes as if it was encoded in Code 128 barcodes.</p> <ul style="list-style-type: none"> <li>▶ Transmit AIM code ID character in <b>Miscellaneous</b> options must be enabled first.</li> </ul> <p>When applied, the MicroPDF417 barcodes are transmitted with one of these prefixes:</p> <table border="1"> <tr> <td><b>The first codeword of MicroPDF417 is 903-905:</b></td> </tr> <tr> <td>The original Code ID "]L3" will be changed to "]C1".</td> </tr> <tr> <td><b>The first codeword of MicroPDF417 is 908 or 909:</b></td> </tr> <tr> <td>The original Code ID "]L4" will be changed to "]C2".</td> </tr> <tr> <td><b>The first codeword of MicroPDF417 is 910 or 911:</b></td> </tr> <tr> <td>The original Code ID "]L5" will be changed to "]C0".</td> </tr> </table>	<b>The first codeword of MicroPDF417 is 903-905:</b>	The original Code ID "]L3" will be changed to "]C1".	<b>The first codeword of MicroPDF417 is 908 or 909:</b>	The original Code ID "]L4" will be changed to "]C2".	<b>The first codeword of MicroPDF417 is 910 or 911:</b>	The original Code ID "]L5" will be changed to "]C0".	Disable
<b>The first codeword of MicroPDF417 is 903-905:</b>								
The original Code ID "]L3" will be changed to "]C1".								
<b>The first codeword of MicroPDF417 is 908 or 909:</b>								
The original Code ID "]L4" will be changed to "]C2".								
<b>The first codeword of MicroPDF417 is 910 or 911:</b>								
The original Code ID "]L5" will be changed to "]C0".								
<b>MicroQR</b>		Enable						
<b>PDF417</b>		Enable						
<b>QR Code</b>		Enable						
QR Code	Switch to enable QR Code decoding.	Enable						

---

**MISCELLANEOUS**

---

2D Engine	Description	Default
<b>Miscellaneous Options</b>		
Transmit AIM Code ID	Decide whether to include AIM Code ID in the data. Each AIM Code ID contains a three-character string " <b>jcm</b> ": <ul style="list-style-type: none"><li>▶ j = Flag Character (ASCII 93)</li><li>▶ c = Code Character</li><li>▶ m = Modifier Character</li><li>▶ Refer to <a href="#">AIM Code ID</a>.</li></ul>	Disable

## APPENDIX III

---

### OPEN SOURCE LICENSE

The Reader Config involves the android-serialport-api project of Apache License Version 2.0, January 2004.

<http://www.apache.org/licenses/>

#### TERMS AND CONDITIONS FOR USE, REPRODUCTION, AND DISTRIBUTION

##### 1. Definitions.

"License" shall mean the terms and conditions for use, reproduction, and distribution as defined by Sections 1 through 9 of this document.

"Licensor" shall mean the copyright owner or entity authorized by the copyright owner that is granting the License.

"Legal Entity" shall mean the union of the acting entity and all other entities that control, are controlled by, or are under common control with that entity. For the purposes of this definition, "control" means (i) the power, direct or indirect, to cause the direction or management of such entity, whether by contract or otherwise, or (ii) ownership of fifty percent (50%) or more of the outstanding shares, or (iii) beneficial ownership of such entity.

"You" (or "Your") shall mean an individual or Legal Entity exercising permissions granted by this License.

"Source" form shall mean the preferred form for making modifications, including but not limited to software source code, documentation source, and configuration files.

"Object" form shall mean any form resulting from mechanical transformation or translation of a Source form, including but not limited to compiled object code, generated documentation, and conversions to other media types.

"Work" shall mean the work of authorship, whether in Source or Object form, made available under the License, as indicated by a copyright notice that is included in or attached to the work (an example is provided in the Appendix below).

"Derivative Works" shall mean any work, whether in Source or Object form, that is based on (or derived from) the Work and for which the editorial revisions, annotations, elaborations, or other modifications represent, as a whole, an original work of authorship. For the purposes of this License, Derivative Works shall not include works that remain separable from, or merely link (or bind by name) to the interfaces of, the Work and Derivative Works thereof.



"Contribution" shall mean any work of authorship, including the original version of the Work and any modifications or additions to that Work or Derivative Works thereof, that is intentionally submitted to Licensor for inclusion in the Work by the copyright owner or by an individual or Legal Entity authorized to submit on behalf of the copyright owner. For the purposes of this definition, "submitted" means any form of electronic, verbal, or written communication sent to the Licensor or its representatives, including but not limited to communication on electronic mailing lists, source code control systems, and issue tracking systems that are managed by, or on behalf of, the Licensor for the purpose of discussing and improving the Work, but excluding communication that is conspicuously marked or otherwise designated in writing by the copyright owner as "Not a Contribution."

"Contributor" shall mean Licensor and any individual or Legal Entity on behalf of whom a Contribution has been received by Licensor and subsequently incorporated within the Work.

2. **Grant of Copyright License.** Subject to the terms and conditions of this License, each Contributor hereby grants to You a perpetual, worldwide, non-exclusive, no-charge, royalty-free, irrevocable copyright license to reproduce, prepare Derivative Works of, publicly display, publicly perform, sublicense, and distribute the Work and such Derivative Works in Source or Object form.
  
3. **Grant of Patent License.** Subject to the terms and conditions of this License, each Contributor hereby grants to You a perpetual, worldwide, non-exclusive, no-charge, royalty-free, irrevocable (except as stated in this section) patent license to make, have made, use, offer to sell, sell, import, and otherwise transfer the Work, where such license applies only to those patent claims licensable by such Contributor that are necessarily infringed by their Contribution(s) alone or by combination of their Contribution(s) with the Work to which such Contribution(s) was submitted. If You institute patent litigation against any entity (including a cross-claim or counterclaim in a lawsuit) alleging that the Work or a Contribution incorporated within the Work constitutes direct or contributory patent infringement, then any patent licenses granted to You under this License for that Work shall terminate as of the date such litigation is filed.
  
4. **Redistribution.** You may reproduce and distribute copies of the Work or Derivative Works thereof in any medium, with or without modifications, and in Source or Object form, provided that You meet the following conditions:
  - a. You must give any other recipients of the Work or Derivative Works a copy of this License; and
  - b. You must cause any modified files to carry prominent notices stating that You changed the files; and
  - c. You must retain, in the Source form of any Derivative Works that You distribute, all copyright, patent, trademark, and attribution notices from the Source form of the Work, excluding those notices that do not pertain to any part of the Derivative Works; and

- d. If the Work includes a "NOTICE" text file as part of its distribution, then any Derivative Works that You distribute must include a readable copy of the attribution notices contained within such NOTICE file, excluding those notices that do not pertain to any part of the Derivative Works, in at least one of the following places: within a NOTICE text file distributed as part of the Derivative Works; within the Source form or documentation, if provided along with the Derivative Works; or, within a display generated by the Derivative Works, if and wherever such third-party notices normally appear. The contents of the NOTICE file are for informational purposes only and do not modify the License. You may add Your own attribution notices within Derivative Works that You distribute, alongside or as an addendum to the NOTICE text from the Work, provided that such additional attribution notices cannot be construed as modifying the License.

You may add Your own copyright statement to Your modifications and may provide additional or different license terms and conditions for use, reproduction, or distribution of Your modifications, or for any such Derivative Works as a whole, provided Your use, reproduction, and distribution of the Work otherwise complies with the conditions stated in this License.

5. **Submission of Contributions.** Unless You explicitly state otherwise, any Contribution intentionally submitted for inclusion in the Work by You to the Licensor shall be under the terms and conditions of this License, without any additional terms or conditions. Notwithstanding the above, nothing herein shall supersede or modify the terms of any separate license agreement you may have executed with Licensor regarding such Contributions.
6. **Trademarks.** This License does not grant permission to use the trade names, trademarks, service marks, or product names of the Licensor, except as required for reasonable and customary use in describing the origin of the Work and reproducing the content of the NOTICE file.
7. **Disclaimer of Warranty.** Unless required by applicable law or agreed to in writing, Licensor provides the Work (and each Contributor provides its Contributions) on an "AS IS" BASIS, WITHOUT WARRANTIES OR CONDITIONS OF ANY KIND, either express or implied, including, without limitation, any warranties or conditions of TITLE, NON-INFRINGEMENT, MERCHANTABILITY, or FITNESS FOR A PARTICULAR PURPOSE. You are solely responsible for determining the appropriateness of using or redistributing the Work and assume any risks associated with Your exercise of permissions under this License.

8. **Limitation of Liability.** In no event and under no legal theory, whether in tort (including negligence), contract, or otherwise, unless required by applicable law (such as deliberate and grossly negligent acts) or agreed to in writing, shall any Contributor be liable to You for damages, including any direct, indirect, special, incidental, or consequential damages of any character arising as a result of this License or out of the use or inability to use the Work (including but not limited to damages for loss of goodwill, work stoppage, computer failure or malfunction, or any and all other commercial damages or losses), even if such Contributor has been advised of the possibility of such damages.
  
9. **Accepting Warranty or Additional Liability.** While redistributing the Work or Derivative Works thereof, You may choose to offer, and charge a fee for, acceptance of support, warranty, indemnity, or other liability obligations and/or rights consistent with this License. However, in accepting such obligations, You may act only on Your own behalf and on Your sole responsibility, not on behalf of any other Contributor, and only if You agree to indemnify, defend, and hold each Contributor harmless for any liability incurred by, or claims asserted against, such Contributor by reason of your accepting any such warranty or additional liability.

END OF TERMS AND CONDITIONS